IF YOU WANT
.....ANYTHING,
Try THE SENTINEL Want Column. It Seldom Fails. . . .

The Fort Wayne Sentinel.

IF YOU WANT A GIRL.....
To do housework try THE SENTINEL Want Column. You will find her at your door the next day.

ESTABLISHED 1833. FRIDAY, AUGUST 5, 1898. [PRICE TWO CENTS.]

For The Hot Weather.

150 Umbrellas.

GOODS THAT ARE WORTH $1.50.

OUR PRICE WILL BE

98 Cents A PIECE.

GEO. DeWALD & CO.

MONEY TO LOAN

From $10 to Any Amount.
Any person in need of money can borrow it on their Household Goods, Pianos, Horses, Wagons Carriages, Bicycles, Store Fixtures, etc.,
The Property to Remain in Your Possession.....
All Business Private and Confidential.
No Delay. Lowest Rates.
It Pays to Borrow of Us. Loans to Salaried People, (Ladies or Gentlemen) on their own names.
Indiana Mortgage Loan Co.,
Room 3, Arcade, Up-stairs.
Open Saturday Evenings 7 to 8:30.

You Need Them!

And we have decided to let you have them.

$1.50 Negligee Shirts for 98c.
$1.00 Negligee Shirts for 78c.

All STRAW HATS at cost.

WM. MEYER & BRO.,
Gents' Furnishers.
—80 and 80½ Calhoun Street.—

MONEY TO LOAN

At lowest rate on furniture, pianos, horses, wagons, carriages, etc., and leave the property in your possession.
Payments arranged on the monthly installment plan or to suit you. Business confidential. No publicity.
FORT WAYNE MORTGAGE LOAN CO,
Room 21 Bass Blk., over First National Bank. Take Elevator to Fourth Floor.

IT IS SO!

Farm land is bound to raise in price before long. Now is the time to buy. I have a number of good improved farms to sell or trade. Can give possession any time. Money to loan at 6 and 7 per cent. interest. If you want to buy a home, don't forget to look at my list of houses and beautiful lots in all parts of the city.
Respectfully,
LOUIS F. CURDES,
Home Phone 622. 8 & 9 Pixley-Long Block.

BABY'S Terrible ECZEMA

My baby suffered from terrible Eczema. Doctor and every remedy tried, to no account. He cried all the time and his face was like raw meat. I had to carry him on a pillow, and was fairly discouraged. I used half a box of CUTICURA (ointment) and CUTICURA SOAP, and *in one week my baby was entirely cured.* To-day his skin is as smooth as silk. Mrs. J. C. FREESE, 260 S. 1st st., Brooklyn, N.Y.
SPECIAL CURE TREATMENT FOR SKIN-TORTURED BABIES.—Warm baths with CUTICURA SOAP, and gentle anointings with CUTICURA, greatest of skin cures.
Sold throughout the world. POTTER DRUG AND CHEM. CORP., Props., Boston. How to Cure Baby's Eczema, free.

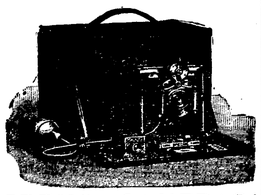

PREMO CAMERAS!
$5 to $50.
Kodaks, Cameras and Supplies of all kinds.
M. L. JONES,
84 CALHOUN ST. (Second Floor.)
FORT WAYNE, IND.

ARE COMING HOME.

General Shafter's Army Begins Embarkation From Cuba Today.

THE ORDER CAUSES GREAT REJOICING.

SANTIAGO DE CUBA, Aug. 4, 11:45 a. m.—(Delayed in Transmission).—Major General Sharter has received orders to move his entire army north at once. The six transports here will take the first shipments, and the embarkation will begin tomorrow (Friday). There is great rejoicing among the troops.

LEAVE SANTIAGO WITHOUT DELAY.

SANTIAGO DE CUBA, Aug. 4.—4 p. p. (delayed in transmission)—From the moment Secretary Alger's cable message was received this morning, ordering the instant removal of the army north, everything has been bustle and activity at headquarters. The transports here, six in number, have been ordered to discharge their cargoes and get ready without loss of time to take on board the first shipments for home.

Other transports are expected here shortly, and it is expected that eighteen transports will soon be conveying our soldiers back to the United States. The Yale and Harvard, among others, are understood to be on their way here. General Shafter's orders for the movement of his command provide the following program:

The embarkation of the Third and Sixth cavalry; then the First regular cavalry and First volunteer cavalry (Rough Riders) will embarked.

These regiments have been ordered to be ready to go on board ship the day after tomorrow. For the present the Ninth and Tenth cavalry will remain in camp. Only the private horses of the officers will be taken. The other horses will be turned over to General Wood, who remains here as military governor.

All the tents will be left standing, and all the extra worsted clothing, and bed clothing which may possibly be infected will be destroyed.

The first brigade of General Lawton's division, under General Chaffee, will go next.

All the men able to ride will be put on ponies and taken to the wharf. The others will be conveyed there in wagons, and all the men who are suffering from yellow fever or infectious diseases will be left here. Every precaution will be taken to provide for the safe and healthy arrival of the men north.

The volunteer regiments will next be shipped in the following order:

First Illinois, First District of Columbia, Twenty-first New York, Ninth Massachusetts, Eighth Illinois, Thirty-third Michigan, Thirty-fourth Michigan.

No tenting or surplus baggage will be taken back to the United States.

Captain McKittrick and Dr. Goodfellow, of General Shafter's staff, left here this afternoon by the Berlin for New Orleans.

MANZANILLO READY TO QUIT FIGHTING.

SANTIAGO DE CUBA, Aug., 4, 2:00 P. M.—(Delayed in transmission)—The warships Massachusetts and Dixie arrived at Guantanamo bay last night and immediately started coaling.

Commander Todd, of the Willington, reports that the conditions at Manzanillo, as learned from General Rios, are as follows:

There are about 2,000 regulars, 1,000 volunteers and 500 bombarderos, or firemen, there. They appear to be well supplied with cattle and provisions, but are believed to be short of ammunition.

Recent events in that vicinity have disheartened them, and it is believed that the appearance of an American force, even of only 1,000 men, would result in the capitulation of the place. So far as forts are concerned, they amount to little or nothing beyond some field pieces temporarily placed in position and belonging to the army. But it is said there are about twenty field guns in the vicinity.

The last expedition to Manzanillo took the Spaniards there completely by surprise and they thought an American force was landing, south of the town near Niquero.

The country immediately surrounding Manzanillo is fertile, and military operations could readily be carried on there. The only high road leading out of Manzanillo goes to Bayamo. With a naval force in front of the city, at this season of the year, it would not be possible for the Spanish troops to leave Manzanillo by this road, which could be blockaded by a landing party.

The general feeling of the Spanish forces at Manzanillo and in its vicinity is best shown by the fact that General Rios is encamped within a few miles of the place with 150 cavalrymen, and he occasionally makes raids on the outskirts of the town itself, in order to obtain cattle belonging to the Spaniards.

General Rios says five hundred additional men are now on their way from the interior to join him. Confirmation has been obtained of the report that the Florida expedition for the relief of General Gomez has been successful. On July 25 General Gomez was encamped thirty-five miles northwest of Jucaro, the southern extremity of the Morro-Jucaro trocha.

The Spaniards retreated beyond a large block house to the westward of the port of Tunas, in the province of Santa Clara, on July 24.

A squadron bulletin says the Spanish forces generally from Manzanillo to Trinidad are evidently in a very demoralized condition. Santa Cruz, the port on the south coast of the province of Puerto Principe is reported to be deserted. There are no ships in there.

SHAFTER SENDS A SANITARY REPORT.

WASHINGTON, Aug. 5.—The following report of the sanitary condition of the American camp at Santiago was made public at the war department this morning:

"Santiago, Aug. 4—Adjutant-General, Washington, D. C.: Sanitary report for August 3—Total sick, 3,778; total fever, 2,696; new cases fever, 449; cases of fever returned to duty, 558; deaths, July 31, one; August 2, eight.

"SHAFTER."

COL. ROOSEVELT AND ALGER HAVE A TILT.

WASHINGTON, Aug. 5.—The following correspondence has passed between Colonel Roosevelt and Secretary Alger:

"Santiago, July 23.—My Dear Mr. Secretary—I am writing with the knowledge and approval of General Wheeler. We earnestly hope that you will send us—most of the regulars, and, at any rate, the cavalry division, including the rough riders, who are as good as any regulars, and three times as good as any state troops—to Porto Rico. There are 1,800 effective men in this division—if those who were left behind were joined to them, we could land at Porto Rico, in this cavalry division, close to 4,000 men, who would be worth, easily, any 10,000 national guards armed with black powder Springfields or other archaic weapons. Very respectfully,

"THEODORE ROOSEVELT."

The following reply was cabled to Colonel Roosevelt yesterday:

"Your letter of the 23rd received. The regular army, the volunteer army and the rough riders have done well, but I suggest that, unless you want to spoil the effects and glory of your victory, you make no invidious comparisons. The rough riders are no better than other volunteers. They had an advantage in their arms, for which they ought to be very grateful.

"R. A. ALGER,
"Secretary of War."

SOME OF THE TROOPS ALREADY EMBARKED.

WASHINGTON, Aug. 5.—The war department has ordered the large fleet of transports at Ponce to proceed to Santiago, there to join with the transports already at Santiago, in bringing General Shafter's army back to this country. There are ten large transports in the fleet at Ponce, some of them, like the Mobile, having a capacity of 1,000. In all they have a capacity of 6,540 men. This, with the capacity of the ships already at Santiago will give a carrying strength of over 12,000 men at a trip. In addition to the transports announced by the war department yesterday as being ready at Santiago, it now appears that the Orizaba, capacity 650 men, is also available. The Yale will also be brought into this service in the course of a week or ten days.

At present she is to be utilized in taking Gen. Fred Grant's brigade to Porto Rico, after which she will return by way of Santiago to take on a load of Shafter's men.

The press dispatches from Santiago, saying that the troops were greatly elated on the prospect of beginning the homeward move today, is accepted with satisfaction by the

[CONTINUED ON THIRD PAGE.]

A TALE OF HEROISM.

General Wheeler Submits His Report.

Story of the Fighting Before Santiago.

Americans Brave and Cool Under Spanish Fire.

Hail of Death Could Not Check the Impetuous Advance of the Men That "Fighting Joe" Led.

WASHINGTON, Aug. 5.—The following report of Maj. Gen. Joseph Wheeler on the operations before Santiago de Cuba has become available:

"Before Santiago de Cuba, July 7.—To Adjutant General Fifth Army Corps—Sir:—After the engagement of June 24 I pushed forward my command through the velley, Lawton's and Kent's commands occupying the hills in the vicinity of that place. After two days of rest Lawton was ordered forward, and on the night of the 30th instructions were given by Major General Shafter to this officer to attack Caney, while the cavalry division and Kent's division were ordered to move forward on the regular Santiago road. The movement commenced on the morning of July 1.

"The cavalry division advanced and formed in line with its left near the Santiago road, while Kent's division formed its line with the right joining the left of the cavalry division.

"Colonel McClernand, of General Shafter's staff, directed me to give instructions to General Kent, which I complied with in person, at the same time personally directing General Sumner to move forward.

"The men were all compelled to wade the San Juan river to get into line. This was done under a very heavy fire of both infantry and artillery.

"Our balloon having been sent up right by the main road was made a mark of by the enemy. It was evident that we were as much under fire in forming the line as we would be at any advance, and I therefore pressed the command forward from the covering under which it was formed. It merged into open space in full view of the enemy, who occupied breastworks and batteries on the crest of the hill which overlooks Santiago, officers and men falling at every step. The troops advanced gallantly, soon reached the foot of the hill and ascended, driving the enemy from their works and occupying them on the crest of the hill. To accomplish this required courage and determination on the part of the officers and men of a high order and the losses were very severe.

"Too much credit cannot be given to General Sumner and General Kent and their gallant brigade commanders, Colonel Wood and Colonel Carroll, of the cavalry; Gen. Hamilton S. Hawkins, commanding first brigade, Kent's division, and Colonel Pearson, commanding second brigade. Colonel Carroll and Major Wessels were both wounded during the charge, but Major Wessels was enabled to return and resume command.

"General Wyckoff, commanding Kent's third brigade, was killed at 12:10; Lieutenant Colonel Worth took command and was wounded at 12:15; Lieutenant Colonel Liscum then took command and was wounded at 12:20, and the command then devolved upon Lieutenant Colonel Ewers, Ninth infantry.

"Upon reaching the crest I ordered breastworks to be constructed and sent to the rear for shovels, picks, spades and axes. The enemy's retreat from the ridge was precipitate but our men were so thoroughly exhausted that it wes impossible for them to follow. Their shoes were soaked with water by wading the San Juan river.

"They had become wet with rain and when they reached the crest they were absolutely unable to proceed further. Notwithstanding this condition, these exausted men labored during the night to erect breastworks, furnished details to bury the dead, and carried the wounded back in improvised litters.

"I sent word along the line that reinforcements would soon reach us and that Lawton would join our right and that General Bates would come up and strengthen our left. After reaching the crest of the ridge, General Kent sent the Thirteenth regulars to assist in strengthening our right.

"At midnight General Bates reported and I placed him in a strong position on the left of our line. General Lawton had attempted to join us from Caney, but when very near our lines he was fired upon by the Spaniards and turned back but joined us the next day at noon by a circuitous route. During all the day on July 2, the cavalry division, Kent's division and Bates' brigade were engaged with the enemy, being subjected to a fierce fire and incurring many casulities, and later in the day Lawton's division also became engaged.

"During the entire engagement, my staff performed their duties with courage, judgment and ability. Special credit is due to Lieut. Col. J. H. Dorst, Maj. Wm. D. Beach, Capt. Joseph E. Dickman and Lieut. M. F. Steele. I desire also to say that

[CONTINUED ON THIRD PAGE.]

HE HIDES HIS HAND.

Aguinaldo Wants to Know Our Intentions in Philippines.

SO ALLEGED IN DISPATCH FROM MANILA.

NEW YORK, Aug. 5.—The Journal prints a cablegram from Hong Kong purporting to give the text of a message sent by Aguinaldo, the Philippine insurgent leader, to Consul General Wildman. The message is dated Cavite, July 30, and in it Aguinaldo says it has been reported that he is getting the big head and not behaving, as he promised Mr. Wildman.

"In reply," says Aguinaldo, "I ask 'why' should America expect me to outline my policy, present and future, and fight blindly for her interference when America will not be frank with me? Tell me this: 'Am I fighting for annexation, protection or independence? It is for America to say, not me.' I can take Manila, as I have defeated the Spanish everywhere, but what would be the use? If America takes Manila, I can save my men and arms for what the future has in store for me. Now, good friend, believe me, I am not both fool and rogue. The interests of my people are as sacred to me as are the interests of your people to you."

AGUINALDO BECOMING FRIENDLY TO MERRITT.

NEW YORK, Aug. 5.—A dispatch to the World from Manila bay by way of Hong Kong says:

Aguinaldo, the insurgent chief, is becoming more friendly to the Americans.

He has made two propositions to General Merritt which may solve the insurgent problem in a manner highly advantageous to the United States.

In the first place he asks the commander-in-chief of the American land forces to permit the rebel troops to march through the streets of Manila when the city surrenders. General Merritt appears inclined to consent to this.

It would gratify the vanity of the natives to allow them to indulge in what will seem to them a triumphal march as victors through the capital of the enemy they have been successfully combatting and beseiging since the wiping out of Montejo's fleet. At the same time the native troops being thus arrayed in line and under direct orders, may be more easily controlled and prevented from excesses.

In the second place Aguinaldo suggests the formation of Philippine regiments with American officers.

This is considered a highly important proposition, a possible key to the whole situation on the island. The native troops would thus be constantly under the eyes and direct orders of our men. It is believed that they would be obedient and easily controlled under tactful commanders.

The American troops now occupy the trenches in front of Malete, a suburb of Manila, which were constructed by Aguinaldo. The rebels withdrew to let our men take their places close to the Spanish lines.

The Astor battery supported by a battalion of the third infantry is now in position at the front, its guns being planted within a thousand yards of the Spanish lines.

Fathers Dougherty and McKinnon, the former being on General Merritt's staff, have gone to Manila to have an interview with Archbishop Nozaleda, of the archdiocese of the Philippines and to point out to him the futility of resistance to American troops.

WORST OF FEVER IS YET TO COME.

PHILADELPHIA, Pa., Aug. 5.—Dr. John Guiteras, the famous yellow fever expert and one of the leading Cuban advisors in this country, arrived at his home in this city from Santiago de Cuba where he has been engaged in yellow fever work under the direction of the government. Dr. Guiteras was decidedly averse to discussing the conditions existing in and around Santiago.

He also declined to make any comments upon the efficiency or alleged lack of efficiency of the medical and hospital corps of the army.

Concerning the yellow fever which has attacked the troops Dr. Guiteras said:

"The yellow fever cases thus far have been of a light order, and the mortality among the troops has not been heavy. The most serious source of trouble at present is from typhoid fever and malaria. Most of the men ill in the hospitals are suffering from one or the other of these disease.

"As the season drags on, however, the yellow fever will become more serious, and then it will be worse than the typhoid."

Continuing, Dr. Guiteras said:

"For reasons apparent to all, I cannot discuss the affairs of the army in public. I shall make an official report of my observations direct to Surgeon General Sternburg. Most of the troops now in Santiago, I suppose will be brought to Long Island to recuperate. It will be an admirable place for them."

NO TROOPS TO BE SENT BY WAY OF SUEZ CANAL.

WASHINGTON, Aug. 5.—War department officials say there is no basis for the report coming by way of San Francisco that additional troops may be sent to Manila by way of the Suez canal. The plans for tranporting troops in the usual way is going forward steadily, and Assistant Secretary Meiklejohn, having the matter in charge, says the Suez route will not be used.

SPANISH CAMPS ARE UNHEALTHY.

SANTIAGO DE CUBA, Aug. 4.—4:15 p. m. (delayed in transmission)—General Toral, the commander of the Spanish troops, sent a letter today to General Shafter advising the latter that the camp of the surrendered Spanish troops is in an unhealthy condition. Spanish doctors also reported that there were several hundred sick in the hospital and that there was an average of twelve deaths daily. The transports expected here to carry the Spanish troops back to Spain have not yet been heard from. General Shafter will take action at once in order to improve the sanitary condition of the Spanish soldiers and their camp.

THE OFFICIALS ARE BREATHING EASIER.

WASHINGTON, Aug. 5.—Army officers are greatly relieved to know, from the Santiago dispatches, that what appears to have been a great danger to the American army has been safely passed by. The reports of the American commanders at Santiago, including the major generals, division and brigade commanders, which were made public in the news-dispatches yesterday, gave for the the first time to the public news of the terribly demoralized condition of the American army. If this state of affairs had been known a week ago the most serious results might have followed. The Spanish government might have been excited to refrain from making peace overtures and to prolong their resistance.

The publicity given to these reports is most strongly deprecated by almost every official of the administration but the American army at Santiago is being loaded upon transports as rapidly as possible, and it is hoped that within a few days the bulk of the army will be at sea bound for Montauk Point, L. I.

In the place of these weary and battle worn troops will be five regiments of immunes, now due at Santiago, supposed to be proof against yellow tever, and at any rate gifted with a fresh store of energy and health to delve upon. General Miles has with him in Porto Rico a force probably equal to the actual demands of the campaign there, so that the heavy reinforcements now on their way to that island or about to be dispatched, can be safely diverted to Santiago or any other Cuban point at short notice, if occasion should make it necessary. With a knowledge of these facts the officials breath easier and feel tolerably safe as to the future conditions at Santiago. It is supposed the government censors at New York made an effort to prevent the communication of the facts stated in the Santiago dispatches to Europe, but it is unlikely that they succeeded, inasmuch as the same news being freely given out at Santiago undoubtedly must have reached Kingston, Jamaica, and have been transmitted to Europe without censorship at the hands of our government.

It is said to be overstating the case to say that General Shafter was rebuked for allowing publication of the "round robbin" for the secretary of war confined his communication to a simple inquiry as to whether the general had given publicity to the Roosevelt letter and the round-robbin, but it is certainly the fact that henceforward the effort will be made to guard such information more closely from the public.

Mr. and Mrs. Will E. Davis leave today for an outing at Petoskey.

A STORM THREATENS

Russia and Great Britain May Yet Clash.

Salisbury's Weak Policy Invites Trouble.

Russian Aggressiveness Was Not Resisted.

Princess of Wales to Confer With Her Sister, the Dowager-Empress of Russia.

LONDON, Aug. 5.—There is great uneasiness on all sides here, in view of the Chinese situation, which is regarded as bringing an open conflict between Great Britian and Russia within measurable distance, and it is universally felt that the marquis of Salisbury's invertebracy in yielding to Russian aggressiveness is responsible for the dangerous complication, which can only be overcome by the prompt and most firm intimation that Russia's opposition to British commercial concessions must cease.

In this connection the story is current that the princess of Wales' hurried departure from England was in response to a dispatch from her sister, the dowager empress of Russia, bearing upon the Anglo-Russian relations. It is well known that the dowager empress is strenuously working to conclude a definite understanding regarding Anglo-Russian interests in the far east and it is said great importance attaches to the meeting of the sisters at Copenhagen.

PLAY TOMORROW.

N. C. C.'s of Concordia College and Keystones Will Cross Bats.

Old glory of Concordia college, the N. C. C., will cross bats with the Keystone club, of the Robison park league, tomorrow on the Concordia college campus. Game called at 3:15.

The single C. W. club will play the marrried C. W. club Sunday morning at Lakeside park.

Niagara University Burned.

BUFFALO, N. Y., Aug. 5.—A special to the News says that fire broke out in the chapel of the Niagara university, a Catholic institution near Niagara Falls, N. Y., early today. The chapel was almost entirely destroyed. The loss is estimated at $70,000. The fire is attributed to an incendiary.

Zola's Appeal Dismissed.

PARIS, Aug. 5.—The court of cessation has dismissed the appeal of Emile Zola against the decision of the Versailles assize court, which on July 18 sentenced the author and M. Perreux, managing editor of the Aurore, each to a year's imprisonment, with 3,000 francs' fine and to pay the costs of the suit for libel brought against them by the officers who composed the Esterhazy court martial.

Mrs. Bruno Braubant and Mrs. Powell Hertwig have returned from Germany, where they spent several months visiting among the friends in the Fatherland, in the kingdom of Saxony. They brought back news of the death of the mother of Mrs. Charles Spillner.

A DAY

To be Recalled--Bargain Saturday at The Bell.

Tomorrow Will be a Day Long to be Remembered.

Every Item We Quote is Way Below the Actual Wholesale Cost to Us.

We Mean to Surpass Anything and Everything in the Way of Values That Has Heretofore Been Offered to You--Now, Then, Let the Items Speak for Themselves.

$7.00 all-wool men's suits, $4.95
$10 all-wool black clay worsted suits, $7.45.
75c men's working pants, 48c.
75c men's jeans pants, 48c.
$1.00 men's jeans pants, 74c.
$3.00 boys' suits, sizes 4 to 7, $1.00.
$3.00 boys' suits, sizes 4 to 14, $1.45.
Choice of men's straw hats, 25c.
Choice of men's caps, 25c.
50c men's overalls, 39c.
50c painters' overalls, 29c.
Boys' brownies, 23c.
Men's working jackets, 18c.
Men's 4-ply linen collars, latest shapes, 3 for 25c.
Men's working shirts, 25c.
Boys' working shirts, 25c.
Men's negligee shirts, with linen cuffs, 50c.
Men's white unlaundried shirts, 37c.
Men's leather suspenders, 23c.
25c men's suspenders, 12c.
Men's black or tan socks, fast colors, 3 for 25c.
Men's silk ties, all shapes, latest styles, 18c.
Children's summer knee pants, sizes 4 to 13, 17c.
Men's worsted sweaters, 48c.
Boy's worsted sweaters, 39c.

THE BELL,
18 Calhoun Street.
Open Saturday night until 11.

STAKES ON DELAY.

Senator Castelar Urges No Haste and a Fight for Porto Rico.

GEN. CAMPOS SPEAKS BOLDLY FOR PEACE.

MADRID, Aug. 5.—Noon.—The conferences between the political leaders on the subject of the peace terms continue. Senor Silvela, the conservative leader, acting in behalf of Senor Castelar, the republican leader, who was prevented by illness from being present, has conferred with the premier, Senor Sagasta, on the subject. He said Senor Castelar, although an advocate of peace, was of the opinion that in negotiating the government "should remember the Virginius affair, when the energy displayed by Spain in dealing with the United States, saved Spanish interests, and he thought every effort should be made to persevere in Spanish sovereignty over Porto Rico."

Senor Silvela added that he personally did not favor any change of policy.

The Liberal (moderate republican) today publishes an interview with Marshall Martinez de Campos, who is quoted as saying:

"I openly favor peace. Everything that has happened in this war could have been foreseen, but the most pessimistic could never have imagined that our misfortunes would be so great—the destruction of Montijo's and Cervera's squadron's, the surrender of Santiago and the rapid and unresisted occupation of Porto Rico. No one could have imagined it, even taking into consideration the superiority of the United States.

"Neither the present government nor any other can change our situation. It would be madness to think of rejecting President McKinley's conditions. The liberal party can bring about peace, but Sagasta should not be asked to sign it. Such a course would not be prudent and another liberal cabinet should be constructed."

Marshal Martinez de Campos, it is pointed out, evidently referred to Senor Gamazo as the man who should succeed Senor Sagasta as premier.

Senor Gamazo is the present minister of public instruction. His name has been frequently mentioned recently in connection with the premiership in the event of the formation of a new cabinet.

THE DELAY OF SPAIN CAUSES NO SURPRISE.

WASHINGTON, Aug. 5.—With a realizing sense of the grave political problems that must be solved by Senor Sagasta, the Spanish premier, before he can finally assent to the United States demands, the administration is not surprised that the answer from the Spanish side has been delayed. It is believed that so far as the premier himself is concerned, he has made up his mind to accept the conditions, but while in that decision he is supported by a majority of his cabinet, he finds it necessary to secure the adhesion of leaders of other parties in order to guard against disaster in the future.

Spanish methods never have been noted for rapidity and it is said that the present is the first case on record where the Spanish cabinet has acted within a day or two on a matter so important as the pending peace proposal.

Therefore it is scarcely expected that the last and decisive answer will be forthcoming immediately.

So far as can be learned there has been no further communication between the state department and the French embassy since Wednesday night.

Assuming that the report is true that Sagasta is seeking minute explanations of the details to be adopted under each head of the president's note it is probable that these explanations are being furnished by M. Cambon himself. At any rate he has made no further application to the state department for information and it is said there that he is fully advised now of the president's intentions and there is no occasion for him to do so.

THE CABINET HAD A DISAPPOINTMENT.

WASHINGTON, Aug. 5.—The cabinet convened in regular session promptly at 11 o'clock today. Some special urgency was attached to the presence at the session of the naval board of strategy, Rear Admiral Sicard, Commander Crowninshield and Captain Mahan, who came together, closely followed by Secretary Long, who was the first to join the president. Commander Crowninshield later returned to the navy department evidently to secure additional papers for the consideration of the cabinet. The definite and long expected answer of Spain to this government's terms has not been communicated, though it has been expected that this session of the cabinet might have the opportunity of considering the formal Spanish note of acceptance. Secretary of State Day, in leaving the cabinet room, put at rest all reports that the formal answer might now be in the possession of this government, by saying that the answer of Spain had not reached this government. Questioned regarding the statement from Madrid that the reply would not be transmitted until early next week, Secretary Day said he knew nothing of the plans for communicating the reply, and he had no understanding as to when it would be made known to this government.

NO DANGER OF SERIOUS UPRISINGS IN SPAIN.

PARIS, Aug. 5.—The Madrid correspondent of the Temps telegraphs this afternoon that there is no danger of any uprisings in Spain. He adds that everybody is desirous of peace, "though profoundly deploring the necessity for making such great sacrifices."

A STEAMER LOST.

Unknown Vessel Collides With an Iceberg.

She Was an Ocean Liner and Went Down in the Straits of Belle Isle.

ST. JOHNS, N. F., Aug. 5.—The mail steamer Virginia Lake, arrived at Tilt Cove, on West Bay 230 miles from here, at daylight bringing certain corroboration of the reported loss of an ocean liner in the straits of Belle Isle. A fisherman at Noddy Bay reported that he saw a steamer collide with an iceberg and sink soon after. The report is generally believed, but nothing reliable is obtainable.

The fisherman said that the steamer looked like a passenger ship and he could see the people trying to launch boats, but she sank before they could do anything.

The strait of Belle Isle lies between New Foundland and Labrador and is the most northern of the two channels which connect the gulf of St. Lawrence with the Atlantic ocean. It is twelve miles wide and navigation in it is reputed unsafe. It is not the route taken by passenger lines usually. Austin, Baldwin & Co., the New York agents of the Allan line of steamers, said today that they were sure it was not one of their steamers which was lost. While they did not positively know the route taken by their steamers, it was known that they never went by the strait of Belle Isle. The only other Montreal passenger line of steamers they knew of was the Donaldson line. They believed that passenger lines never went by that route and that it could not have been a passenger liner as reported.

At a meeting of the street fair committee last evening President Randall appointed a press committee composed of the following members: A. T. Lukens, C. D. Tillo, Thomas Bresnahan, Herman Mackwitz, Anselm Fuelber, E. N. Miller and C. L. Drummond. It is the purpose of the committee to establish a press headquarters for the reception of visiting newspaper men and the above named gentlemen are expected to see to their proper entertainment.

Sergeant Harkenrider and Officer Strodel last evening raided the room over the southwest corner of Clinton and Columbia streets and arrested three men and two women. They all put up and did not appear in police court this morning.

TO THE PUBLIC.

Tomorrow We Inaugurate a Mid-Summer Blanket Sale

Which Will Continue Until August 20th.

We Closed Out the Samples of Two Different Mills and Guarantee You a Saving of 40 to 50 Per Cent. on Every Blanket You Purchase.

It may sound strange to you reading of a blanket sale in the month of August, but if you can save from $1.00 to $3.50 on a pair, don't you think you had better buy them now.

WOLF & DENHAUER,
70 and 72 Calhoun St.

C. J. Welker,

Schmitz Block,
118 Calhoun Street.

Bargains For —Saturday.

1 case ladies' black hose with white feet at 12½c a pair.
10 doz. ladies' 25c black hose at 19c.
Children black hose worth 15c, at 10c a pair.
Children's tan hose at 12½c, worth 20c.
50 doz. ladies' vests with wing sleeves 12½c, worth 19c.
Ladies' 50c black lisle vests, 25c.
Ladies' 25c lisle vests, 25c.
Ladies' 35c leather belts, 19c.
Ladies' 12½c linen collars, 4c.
10 doz. men's 25c teck scarfs, 15c.
Ladies' white chamois and kid gloves 75c, worth $1.00.
Ladies' and children's silk mitts at cost.
50c baby bonnets, 25c.
50c and 75c shirt waists, 25c.
$1.00 shirt waists, 49c.
$1.25 and $1.50 shirt waists, 75c.
Ladies' 25c puff ties, 19c.
1 case 7c outing flannel at 5c a yd.
1 case 10c outing flannel at 8c a yd.
Unbleached muslin at 2½c a yd.

The Evening Sentinel.

BY E. A. K HACKETT.

FRIDAY, AUGUST 5, 1898.

TONIGHT.

Hebrew Temple — Regular services.
Working Girls' Federal Union—Regular meeting.
Printing Pressmen—Union No. 58, regular meeting.
G. A. R.—Regular meeting of Anthony Wayne Post, No. 271.
Lodges—Summit City, No. 170, F. & A. M.; Concordia, No. 41, D. of R.; Royal Templars; Summit Encampment, No. 16, I. O. O. F.; Fort Wayne, No. 19, A. O. U. W.; Maumee, No. 50, A. O. U. W.; Mad Anthony Tent, No. 95, K. O. T. M.; Fort Wayne Hive, No. 6, Howard Council, No. 246, Royal Arcanum.
Trinity M. E. Church—Queen Cantata under direction of Professor Bullers.
Robison Park—Vaudeville 2:30 and 8:30 p. m., daily

SAGASTA's intention seems to be to touch it off and run.

GIVE Spain a little time. She is sparring for wind with the folks at home.

THAT "romantic robin" to Shafter may have been unmilitary from the Washington point of view, but it seems to have had weight.

ITS inventory of recent state legislation to which the republican platform 'points with pride" there is a yawning gap where the garnishee law is not mentioned.

THE late Prince Bismarck was notoriously of an unforgiving disposition, and it looks as if he had planned a post-mortem revenge in the epitaph he selected for himself: "A faithful German, servant of the Emperor William I." This is almost lese majeste against the present emperor.

IT is tolerably easy to predict that Colonel Theodore Roosevelt will be nominated and elected governor of the state of New York. And it also is easy to predict that with the exception perhaps of Grover Cleveland Governor Roosevelt will make the most courageous and determined executive the Empire state has had since the days of that sturdy commoner and implacable foe of corruption, Samuel J. Tilden.

JOSEPH P. MCINTYRE, chaplain of the Oregon, who says that he had nothing to do during the naval battle of Santiago bay but to watch the fight, declares that the Oregon did most of the work of destroying Cervera's ships. The reports of the engagement and the positions of the various ships show that there is a good deal of truth in this statement. The Spanish vessels did not, in fact, fire on the whole American fleet. The brunt of the fight was borne by the Oregon and the Brooklyn, and no one who has read the accounts of the battle doubts that the results would have been practically the same if these two had been the only United States ships there. Indeed, it is altogether probable that the Oregon alone could have beaten the whole Spanish fleet. If there had been only one vessel, the Spaniards would have attacked with more confidence, perhaps, but as it was they did their best to concentrate their fire on the Brooklyn, and to overwhelm it. They could have done no worse to the Oregon. Discussions of what might have happened under different conditions, in great battles, are generally fruitless, but the pride of this country in its battleships is so great that it is believed that the Oregon, unaided, could have met and defeated the whole Spanish fleet. What a vast change there has been in the feeling in this country in regard to its fighting vessels! Some persons thought the Oregon was actually in danger of destruction by the insignificant Temerario, on its way up the coast of South America, but Captain Clark has practically demonstrated that his ship, with its expert marksmen, its exceeding rapidity of fire, its strong armor plate and its splendid navigating powers, could have met and defeated the four best war ships that Spain possessed, and, indeed, four of the strongest vessels of their class that were ever launched.

The Peers and the Promoter.

There would be something suggestive of a plot for a Gilbert and Sullivan comic opera in the revelations made by Promoter Hooley, were they not so scandalous in their nature. Hooley is the man who created a great many brilliant schemes in England, but who brought up in the London bankruptcy court, before which he was examined during the past week.

Hooley's story is an amazing one, even for these days of wild and widespread speculation. His proceedure seems to have been simple, but for a time wonderfully successful. When he wanted to float a scheme his first step would be to secure the use of the names of highly titled members of the British nobility as members of his directorate. With this bait investors were easily lured. With a noble lord as a figurehead Hooley could "work" his victims with the greatest of ease.

But according to the promoter the services of these titled stool pigeons were not to be had for nothing. He gives an amazing price list of British peers. He said it cost him from $100,000 to $500,000 to get up a "taking" directorate for the Dunlop Tire company, and among the payments were $62,500 to Lord Albemarle and $125,000 to Lord Delawarr, while the earl of Winchelsea received $50,000 for acting as chairman of a bicycle tube manufacturing concern. Nor was this all. Introductions to persons of title were also purchaseable, according to Hooley, who says he paid "thousands of pounds" for the privilege of being presented to Lords Ashburton, Warwick, Norbury and others; that a peer "bearing a proud title" would charge him from $2,500 to $10,000 for an introduction to another peer, and that Earl Delawarr secured $10,000 for an introduction to Lord Greville, while Viscount Deerhurst, who married Miss Bonynge, of California, was given the same for an introduction to Lord Ashburton. Still worse was the charge that Hooley made against the Pall Mall Gazette, the Financial Post and other London newspapers of receiving bribes in the form of stock or cash.

The mercenary spirit of certain members of the British nobility and aristocracy has frequently been shown in the matter of openly bargaining for rich American wives, in which affection cut a small figure alongside of the consuming desire to barter titles for good American dollars. Making merchandise of the holiest of relationships is most abhorrent to any right thinking person. But how utterly abandoned and criminal must be the man who would deliberately use his rank to line his pockets and defraud innocent and trusting investors! "Nobility" that can stoop to such highwaymen's practices is less noble than the brigand who openly holds up a victim and makes no pretense to be other than what he is.

A BANK LOOTED.

Bold Robbery Committed at Richland, Mich.

Safe Wrecked by Dynamite and $5,000 Cash Taken Away by the Robbers--A Slight Clew.

RICHLAND, Mich., Aug. 5.—One of the most daring and successful bank robberies ever perpetrated in Michigan was carried out by six robbers last night.

Some of them came from the east on a handcar, and evidently had confederates with a horse and carriage. They secured about $5,000 in cash from the Union bank, and $4,600 in notes. The horse and carriage were taken into Augusta and left there. There were three explosions which awakened many people.

Alvin Barnes, an old man, who lived near the bank, was ordered into the house with a threat that they would shoot him. George Robson and Ed. Barrett saw the robbers, but did not molest them.

The safe was a complete wreck, nitro-glycerene being used to open it. The inside doors were blown ten feet out into the office, and pieces went through the plate glass front twenty feet distant.

The chisels and other tools were left here. The hand car was disabled so it could not be used to pursue the robbers.

Officers here have just been informed that a man was seen between Augusta and Battle Creek, walking on the railroad track carrying a large satchel and also a Winchester rifle. No one who saw him dared to make a move to arrest him. Officers will leave here for Augusta at once after him.

About 200 guests attended the reception given last evening at the parsonage of the Salem Reformed church. The affair had been arranged by the Ladies' society to welcome Rev. and Mrs. Ruhl and their son, Calvin, and afford them an opportunity of meeting the friends and congregation of the church. The committee in charge was composed of Mrs. Julia Meyers, Mrs. Trenkley, Mrs. G. Haller, Mrs. William Hahn, Mrs. Robert Cowan and Miss Hecho. Ices and cake were served during the evening. Rev. and Mrs. Ruhl came from Canton, Ohio, last Monday, and will soon be at home at the parsonage on Clinton street.

POLITICS AND FUN.

The Cause of General Wade's Expedition.

The President, it is Said, Will Spend $18,000,000 to Send 18,000,000 Soldiers to Porto Rico.

CHICAGO, Aug. 5—The Record has received the following special from William E. Curtis, its Washington correspondent:

The expedition which is being sent to Puerto Rico under the command of General Wade is more for political than for military purposes. The men are not expected to do any fighting, but to enjoy the experience of a campaign. It is to gratify the pride and demonstrate the prowess of a lot of volunteers who are eager for active service and do not want to disband until they have left their footprints in the soil of the enemy's country. Their friends in congress declare that it will not do to send them home without seeing some active service, hence eighteen regiments from as many states that have had no representation in the army before Santiago are to be sent on an excursion of 1,200 miles, ostensibly to re-enforce Gen. Miles, but in reality to give them an excuse to assure posterity that they were real soldiers. Miles already has 9,000 men in Puerto Rico, 4,700 more should have arrived there yesterday, and between 8,000 and 9,000 are on the way, which, with General Wade's command, will give him an army of 40,000 men to conquer an island where the Spanirds have never had a larger garrison than 9,000 and where there has not been, and is not likely to be, any resistence. Nor does anyone in the cabinet or any official authority in Washington doubt that Spain will accept the treaty of peace before General Wade's troops have embarked. But that will make no difference. They are bound to go anyhow.

It is estimated that it will cost not less than $15,000,000 to send these eighteen regiments to Porto Rico, support them there six months and bring them back again, which makes it rather an expensive picnic, but the president and the secretary of war think it will pay from a military as well as a political standpoint. They have been besieged in a most persistent manner by senators, representatives, state officials, political and personal friends, and every one else who has a "pull," begging them not to send these soldiers home until they have had a chance to smell powder and see a Spanish flag. New York, Massachusetts, Michigan, Ohio, Illinois and the District of Columbia were the only states which were represented in the battle before Santiago and these same states, with Indiana and Wisconsin and Pennsylvania, furnished the force that invaded Puerto Rico. Other states of the north and west are largely represented in the Manila expedition, but New England, with the exception of Massachusetts, and the southern states have had very little show. The president feels that the patriotism of the volunteers should be recognized by giving them an opportunity to do a little campaign work, and his military advisors regard an active service in the field as not only important but essential for the future welfare of the militia. They think that the expedition will be worth all it will cost.

FREE COINAGE IN INDIA.

London Report Tells of a Reopening Soon for Silver at 22 to 1.

DENVER, Col, Aug. 5.—A special to the Times from Washington, D. C., says:

"Information was received here from London through private channels to the effect that the Indian mints are to be reopened to free coinage and the assertion is made that this will occur at an unexpectedly early date. The report of the Indian commission is to be published before September 1, and this is expected to throw some light upon the details of the matter.

"The announcement that the important step of reopening the mints will take place comes from a source which is usually reliable. There is a strong effort to have the ratio changed from 16 to 1 to 22 to 1, and it is asserted that a willingness to assent to this change has been evinced by both the United States and France. The establishment of a ratio of 22 to 1 would have the effect of increasing the present price of silver, but it would, on the other hand, probably prevent forever the restoration of the ratio of 16 to 1.

"There is some disposition to doubt the accuracy of the information, but this doubt appears to arise largely from the fact that it is unexpected."

LIKE HIGHBINDERS.

San Francisco Japanese Have a Secret Society That Is Dangerous.

SAN FRANCISCO, August 5.—The Examiner says:

Commissioner of Immigration North has discovered in this city an organization similar in its aims and purposes to a Chinese highbinder tong. Wakayama Jin Kai is its name and its members are some of the worst characters in the Japanese colony. While ostensibly organized for benevolent and social purposes, the members are bound by a code, which compels them to obey the desires of a majority of their number. All the members of the society carry a sword concealed in a cane or umbrella, but pistols and knives are not despised. Funds for the maintenance of the society have been solicited from Japanese all through the state.

TO RAISE THE COLON.

Wrecking Tugs Will Leave at Once for Santiago.

NEW YORK, Aug. 5—The Merritt-Chapman wrecking tug William E. Chapman and Central railroad of New Jersey's ocean-going tug Plymouth, which has been chartered, are at the Stapleton dock of the wrecking company ready to proceed to Cuba with the pontoons from Boston which are to be used in an effort to save the Cristobal Colon.

The pontoons arrived in the harbor by way of Hell Gate last night and the fleet will start this morning. As it leaves here it will consist of the Chapman, Plymouth, two pontoons and the barge Fred E. Sharp.

The latter is loaded with diving and wrecking apparatus. The apparatus is about the same as was taken when the effort was made to save the Maine.

Much of the apparatus has never left the Sharp since it was loaded on her last spring prior to the start for Havana. Some of it was what was saved from the Maine. The tugs will coal at Norfolk and will pick up two pontoons there.

THE TICKET CHOSEN.

Leaders of the Republicans in Indiana.

Convention at Indianapolis Completes Its Labors and the Candidates Are in the Field.

INDIANAPOLIS, Aug. 5.—The republican state convention remained in continuos session yesterday from 10 o'clock in the morning until after 6 in the evening, completing all its labors before adjournment was taken. The state ticket nominated is in its entirety as follows:

Secretary of State—Union B. Hunt, of Randolph county.

Auditor of State—William H. Hart, Clinton.

Treasurer of State—Leopold Levy, Huntington.

Attorney General—William L. Taylor, Marion.

Clerk of the Supreme Court—Robert A. Brown, Johnson.

Superintendent of Public Instruction—F. L. Jones, Tipton.

State Statistician—John B. Conner, Marion.

State Geologist—Willis S. Blatchley, Vigo.

Judges Supreme Court—Second district, Alexander Dowling, Floyd; Third district, John V. Hadley, Hendricks; Fifth district, Francis E. Baker, Elkhart.

WHO THE NOMINEES ARE.

The ticket is made up of men who have been, as a rule, well known in state politics for several years. Union B. Hunt is a lawyer at Winchester and gained his acquaintance over the state as chancellor commander of the Knights of Pythias. William H. Hart was third auditor of the United States treasury under President Harrison and for the last four years has been deputy auditor of state. Leopold Levy is a merchant at Huntington. Robert A. Brown was formerly editor of the Franklin Republican and is now deputy secretary of state. Frank L. Jones is superintendent of schools in Tipton. He was nominated as the representative of the state schools, which have a quarrel with the non-state colleges. John B. Conner is the present statistician and is editor of the Indiana Farmer. W. S. Blatchley has been state geologist for four years.

The nominee for judge of the supreme court for the second district, Alexander Dowling, lives at New Albany, where he has been practicing law for thirty-five years. John V. Hadley, the nominee in the Third judiscial district, is judge of the Hendricks county circuit court. Francis E Baker, the nominee in the Fifth district, lives at Goshen. He is the only son of John H. Baker, judge of the United States district court for Indiana.

War Afield and Afloat.

A generation has passed since the battle cry of America was silenced by the Angel of Peace; so long an interval that even veterans have almost forgotten the part they played in the great tragedy, while the masses, being without experience, have no appreciation of the true significance of war. Aroused from our happy reveries and peaceful pursuits by Cuba's appeals and Spain's inhumanities, the plowshare again gives place to the sword, and the national emblem is flung to the breeze amid bugle blast and drum beat, that echoes from shore to shore. "Our Nation in War" is the pictographic record of this conflict against Spanish barbarism and cruelty, which will picture by photograph and graphic drawings the chief incidents of our conflict with Spain, and by reproduction of the most famous paintings in the galleries of states and the nation, will illustrate the memorable events of American history; noted battles by land and sea; incidents of thrilling heroism; and representations of the ships, weapons, fortifications and military resources of the country, thus presenting pictorially and descriptively the struggles and the victories of the United States from 1776 to 1898. Each weekly number will contain sixteen or more stirring and instructive photographs of noted paintings and actual scenes connected with the wars of the century, showing objectively, aided by brief but well-drawn text, the decisive engagements and personal heroism that have mightily influenced the nation, and make us the supreme power in the western hemisphere.

Parts 1, 2, 3 and 4 can be had at this office at 10c each, or same will be mailed on receipt of price.

VIA PENNSYLVANIA

To Chicago and return for $2.00 next Sunday, Train leave at 3:55 a. m. Returning, leave Chicago at 8:00 p. m. or 11:30 p. m. 3w,t,f,s,tf

Mothers, be sure and use "Mrs. Winslow's Soothing Syrup" for your children while cutting teeth. It is the best remedy of all. May8eod&w

Parts 1, 2, 3, 4, 5, 6 of "OUR NATION IN WAR" can be had at this office, for 10c per copy, or they will be mailed to your address on receipt of price. 7tf

A LITTLE GINGER

And the Hoosiers Will Win a Few More Games.

Dolan Was Effective, and Herr Was Wild, But Fort Wayne Should Have More Runs.

The crowd which went to Lakeside park yesterday to see the first game of the last series between Lew Whistler's Governors and the Hoosiers was not a large one. The score would indicate that the game was an interesting one, but it was not because the local players displayed no ginger. A victory is a nice return for the "fans," but a game is best appreciated where a strong pull together is made to win. In the first inning yesterday, after Fisher and Campbell were on bases with nobody out, the necessary play was not forthcoming to send a run over the plate. The game was close, but the locals seemed to realize that they were up against it. Ed Herr was wilder than he has been in any game on the home grounds this season, but at that the visitors succeeded in scoring only four runs. In the second, three of these were scored on a base on balls, three singles and a passed ball. This was enough to win. Harry Colgan umpired and while he made some mistakes they were no more against one team than the other. He is honest, gives the decision as he sees it, is in a better position to see it than every person who insists on roasting him and above all is supposed to be impartial, while every local "fan" sees the play only through Fort Wayne eyes. Score:

FORT WAYNE.

	A.B.	R.	1B.	P.O.	A.	E.
Fisher, 2b	3	0	0	0	1	0
Campbell, c	4	0	1	4	1	0
Flood, m	4	1	2	0	0	0
Grillin, ss	4	0	1	4	0	0
Babb, 3b	4	1	1	1	1	0
Patterson, 1b	4	0	0	12	0	0
Belden, rf	4	0	1	1	0	0
Norcum, lf	3	0	1	0	0	0
Reiman, lf	3	0	0	2	0	0
Herr, p	3	0	0	0	2	1
Totals	34	2	7	24	11	1

SPRINGFIELD.

	A.B.	R.	1B.	P.O.	A.	E.
Farrell, lf	3	1	2	4	0	0
O'Rourke, 2b	5	0	2	1	2	0
Dobbs, rf	4	0	0	1	0	0
Whistler, 1b	4	0	1	12	0	1
Durrett, rf	4	0	1	0	0	0
Gerlitz, c	4	1	1	4	0	0
Niles, 3b	4	0	1	0	2	0
Woodlock, ss	3	1	1	3	3	0
Dolan, p	3	1	1	2	2	1
Totals	33	4	10	27	11	2

	1	2	3	4	5	6	7	8	9
Fort Wayne	0	2	0	0	0	0	0	0	0—2
Springfield	0	3	0	0	0	1	0	0	*—4

Two base hit—Whistler. Sacrifice hit—Farrell, 2. Stolen bases—Babb, Farrell. First base on balls—Off Herr, 5; off Dolan, 3. Hit by pitched ball—By Dolan, 1. Struck out—By Herr, 4. Passed balls—Campbell, 2. Umpire—Colgan. Time of game—1:55.

Inter-state League.

DAYTON, 6; MANSFIELD, 1.

DAYTON, Ohio, Aug. 4.—Dayton business men gave the club a grand benefit yesterday, a band, balloon assension, and other features being attractions. Two thousand five hundred tickets were sold. The visitors could not hit Streit's curves and the Daytons' success was complete. Score:

Dayton.....0 0 2 1 0 0 1 2 *— 6
Mansfield....0 0 0 1 0 0 0 0 0— 1

Base Hits—Dayton, 11; Mansfield, 4. Errors, Mansfield, 4. Batteries Streit and Donohue; Kostal and Belt.

GRAND RAPIDS, 5; NEW CASTLE, 3.

NEW CASTLE, Pa., Aug. 5.—The home team lost the opening game of the series with Grand Rapids in a poorly played contest. The home team did not bunch their hits and the visitors did. Score:

Grand Rapids.2 0 1 0 0 2 0 0 *— 5
New Castle...0 0 0 0 0 0 3 0 0— 3

Base Hits—New Castle, 10; Grand Rapids, 10. Errors—New Castle, 2; Grand Rapids, 4. Battteries—Hewitt and Zinram; Grand Rapids, Wayne and Cote.

YOUNGSTOWN, 4; TOLEDO, 2.

YOUNGSTOWN, Ohio, Aug. 5.—The first game in a week was taken off Toledo yesterday. Knepper had the Mud Hens at his mercy. Katz and Pender hit hard and often. The score:

Youngstown. 2 0 0 0 0 0 2 0 0— 4
Toledo.....0 2 0 0 0 0 0 0 0— 2

Base hits—Youngstown, 11; Toledo, 6. Errors—Youngstown 3; Toledo, 1. Batteries—Knepper and Schrecongost; Madden and Arthur. Umpire—Keefe.

NATIONAL LEAGUE.

Baltimore, 5; Chicago, 0.
Chicago, 3; Baltimore, 1.
Louisville, 11; Boston, 4.
Boston, 8; Louisville, 4.
Cleveland, 4; Philadelphia, 1.
Cleveland, 8; Philadelphia, 3.
New York, 6; Cincinnati, 5.
Cincinnati, 5; New York, 5.
St. Louis, 8; Brooklyn, 7.
Washington at Pittsburg—Rain.

WESTERN LEAGUE.

St. Paul, 4; Indianapolis, 2.
Milwaukee, 3; Minneapolis, 2.
Detroit, 4; St. Joseph, 0.
Kansas City, 8; Columbus, 3.
Kansas City, 5; Columbus, 1.

SCRAPPY JOYCE'S TRICK.

"Whenever a player can turn a trick on the field which does not cost an opposing player a leg or an arm I think it is base ball to do it," says "Scrappy" Joyce. "The team that won't resort to a little trickery now and then won't stand very far up in the race, you can bet on that. When I was with Washington in '96 we really had no team at all, but for all that we were up in third place on July 1, and right near there until August, and it was nothing but the working of a trick that put us in it all. That season the New Yorks opened the season at Washington. They came fresh from Jacksonville, and were about as chesty a lot of guys as I ever put my lamps on. Well, we had little chance to beat them unless we turned a trick, so I concluded to take the chance. Two days before the season opened I took a couple of mush balls and a sledge hammer and retired to a room by myself. I wielded the hammer with telling effect for an hour or so each day, and when the day came came to play the first game I had a pair of mush balls that you could not hit ten feet if you took the bill in your hand. I posted a couple of Earl Wagner's park employes on the outside of the grounds with orders to ring in the balls in the game as soon as we got a lead of a couple of runs. Well, we were lucky, and scored three in the first two innings. In came the mush balls and the Giants could not hit them out of the diamond, and we won as we pleased. Bob Emslie was umpiring the game, but he did not notice the switch until the fourth inning, when he called me and said that he wanted me to understand that he was aware of what had been done, but inasmuch as he had not seen it he could do nothing. Well, sir, I kept those two mush balls with me all the time. I even took them on the road and put them into games. I carried them in my bosom, and it was easy to make a switch, but I was always sure to get the good ball into play when we were at the bat. That was on the road, of course. Well, those two mush balls gave us so great an advantage that we stayed in the race until I left the team and went to New York. They tried to work the mush ball gag after that, but everybody was on, and they could not get away with it. Those days everything went. I could do as I pleased, but now you can't turn those tricks because the club owners do not want their teams to resort to trickery."

NOTES.

Flood is a natural born hitter and is certain to make a reputation on the diamond.

Secretary Hubbard paid all the salaries for July immediately after yesterday's game.

Fort Wayne has the players, they all have their money and now should get together and display some ginger.

FAVORITES WON.

Slow Time Made by the Grand Circuit Racers.

Split Silk, Directum Kelley and Indiana, the Winners, Are All Entered Here Next Week.

COLUMBUS, Ohio, Aug. 5.—The events pulled off at the Grand circuit meeting here yesterday were witnessed by the largest crowd of the season and the sport proved to be first-class. The track was heavy and slow owing to the rain. Split Silk sold favorite in the first race and would have won in straight heats had she not gone off her feet in the third heat. Directum Kelley, another favorite, also made a bad break and lost the second heat. Indiana captured the third event without being pushed. Summaries:

2:27 Pace—Split Silk, (Wilson) 1, 1, 5, 1; The Swift, (Allen) 2, 2, 1, 2; Edward O., (Curry) 3, 3, 2, 5; Gypsy Red, (Rollifus) 4, 4, 4, 3; George Hooff, (Murphy) 5, 5, 3, 4; Bay Leaf, (Finley) ds; Mazie Strathmore, (Dwyer) ds. Time—2:13¼, 2:14¼, 2:19¼, 2:18¼.

2:24 Trot—Directum Kelley, (Kelloy) 1, 3, 1, 1; True Chimes, (Geers) 3, 1, 2, 3; Clay Fullerton, (Gasdoll) 2, 4, 3, 4; Fred Lader, (Maloney) 4, 2, 4, 5; Quarterstaff, (Yearance) 5, 7, 5, 2; Lurline McGregor, (Ketcham) 6, 5, 8, 3; Nancie King, (Lairds) 7, 6, 7, 6; Viola, (Wilson) 8, 8, 6, 7. Time—2:18, 2:15¼, 2:15¼, 2:13¼.

2:11 Pace—Indiana (McCarthy), 1, 1, 1; Alleris (Hudson), 2, 2, 10; Fairview (Allen), 4, 3, 2; Charlie B. (James), 3, 4, 4; Sibilla (McCleary), 10, 5, 3; Oddity (Jacob), 5, 10, 9; Tuty Wilkes (Lantz), 8, 6, 6; Newton W. (Clarke), 7, 8, 5; Neeta W. (Erwin), 6, 7, 8; Pilot Medium, Jr. (Starr), 9, 9, 7; Engarita (McLaughlin), dis. Time—2:11¼, 2:10¼, 2:12¼.

CASTORIA

For Infants and Children

The fac-simile signature of Chas. H. Fletcher is on every wrapper.

THE SENTINEL has made arrangements with a boy at Rome City to deliver the paper each evening.

SKIN DISEASES

of every nature, from mere pimples to most obstinate Eczema, Erysipelas, Ulcers, and all eruptions, are quickly, pleasantly, permanently cured by

HEISKELL'S OINTMENT.

The skin is made clear, smooth, soft and healthy, and is kept so by the use of

HEISKELL'S SOAP.

It is an absolutely pure soap, combined with medicinal gums and herbs, soothing and healing in its effect. Sold by all Druggists. Ointment, 50 cts. a box. Soap, 25 cts. a cake.
JOHNSTON, HOLLOWAY & CO., 531 Commerce St., Phila.

THE NATION'S PRIDE.

THE STANDARD!

Sewing Machine.

NEITHER NOR SPEED STRENGTH

-X-L-'-S-

THE STANDARD.

CALL BEFORE BUYING.

Pfeiffer & Schlatter,
38 and 40 E. Columbia St.

BICOLA PILLS

Prevent Waste, Fortify Body and Mind; Feed the Nerves; Make Flesh and Blood.

The Ideal Tonic For Men and Women

One of the best-known hotel proprietors in the United States is Mr. Henry W. Lawrence, proprietor of the Bates House and Spencer House, at Indianapolis, Indiana. When a man like Mr. Lawrence tells the people everywhere to take **Bicola Pills**, the great blood and nerve remedy to regain their health and strength; when he tells the weak tired and nervous that this great remedy will make them strong and well, it means something coming from a man like Mr. Lawrence.

He writes that **Bicola Pills** gave him immediate relief from a severe attack of rheumatism and general nervousness, and he earnestly advises all sufferers from nervous and blood troubles to use **Bicola Pills.**

The Turners of Philadelphia make Bicola Pills.

FORT WAYNE AGENTS.

Dreier & Bro., distributing agents., Freese & Ranke, H. G. Sommers, Gross & Pelleus, Otto Klinkenberg, Wm. L. Moelleering & Bro., Mertz & Son, Adolph Foellinger.

Turners' Little Liver Turners.—A very small pill. Turns your liver. Cures Sick Headache—Biliousness—Indigestion.

CHICAGO MUSICAL COLLEGE

DR. F. ZIEGFELD, Pres.

Acknowledged the foremost school of musical learning. Now in its New Bld'g 202 Michigan Boul., Chicago. Entire bldg. occupied exclusively by this institution.

MUSIC, ELOCUTION, SCHOOL OF ACTING, LANGUAGES.

33d Season begins Sept. 12, 1898.

CHICAGO SCHOOL OF ACTING, HART CONWAY, Director has been added to the College. Catalogue Sent Free only 23836

D. D. WEISELL,
36 Calhoun St.,
DENTIST
Painless Extracting
Dr. Geo. M. Fairfield, Asst.

It will never happen that you can buy a purer and more wholesome article than

IMPERIAL BAKING POWDER

for your health's sake.

HIGH GRADE, REASONABLE PRICE.

MEYER BROTHERS & CO., FT. WAYNE, IND.

FOR SALE BY ALL GROCERS.

Your Head Aches To-day.

It is a small matter; but it ached two days ago, and again a week ago. You are acquiring a habit of headache. That must be stopped. The trouble is with your liver. You want a mild laxative, and then a tonic to stimulate the appetite and make the blood rich and pure.

Ask your druggist for RAMON'S LIVER PILLS AND TONIC PELLETS.

CROSS & PELLENS, 96 Calhoun Street.

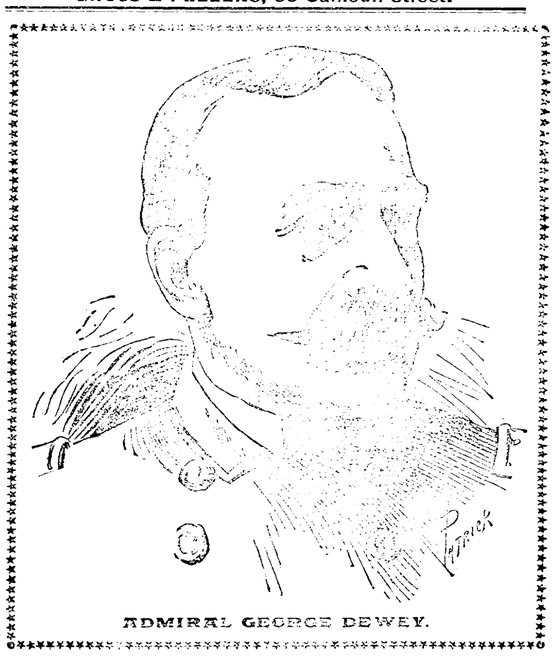

ADMIRAL GEORGE DEWEY.

THE SENTINEL'S

Magnificent Portfolio of

WAR PICTURES

Portray with striking effect and historical accuracy of detail, the events transpiring in the

BATTLE OF MANILLA BAY also SCENES THROUGHOUT THE PHILIPPINE ISLANDS

The American Army of Invasion

as it appeared in San Francisco, in camp, on parade, and embarking for its long journey towards the Southern Sea . . . . . .

Has Been Photographed.

THE SENTINEL'S series of Photographs published under the title of "Our Nation in War," is a Pictorial Record of America's Battles, that is destined to become a great educational factor, valuable alike to old and young.

TERMS OF DISTRIBUTION.

OUR NATION IN WAR will appear weekly, and will be complete in Sixteen Parts or less, as may be justified by the developments of our War with Spain. These Portfolios are offered exclusively to OUR READERS, at anominal price of Ten Cents per copy.

Parts 1, 2, 3, 4, 5 and 6 Now Ready.

FINAL WEEK!

Grand-stand finish of the greatest and most illustrious Clearing Sale that has ever taken place in this city. Adieu to Summer--this week winds up the season with us--no stone will be left unturned to make it a banner period in point of gaining new customers. We will sell hundreds of dollars' worth of high-class merchandise at less than the cost of material. Our store shall ring with the hum of the pleased and delighted multitudes. Remember, prices are easy to quote, but it's quality only that tells the tale--it's quality backed by price that makes this the model store.

A Lesson in Money-Saving That Will Echo for Years to Come.

$11.95 for your choice of over 200 Men's Suits, pure wool, sewed with silk and lined with double strength Italian or serge, foreign and domestic materials in black, blue and brown, also plaids, overplaids and mixtures, and exposition of tailor-made suits never equaled in Fort Wayne for less than double the price.

$3.95 Men's Fine TROUSERS--Over 300 pairs of fine domestic and foreign materials, tailor-made Serges, Clay Worsteds, Cheviots and Cassimeres, small and large lots from broken Suits; if there is a pair worth less than from $5 to $6 in the lot we do not want a penny for them--See them and you will buy.

$12.00 Spring Overcoats--About 75 fine Coverts, Cheviots, Serges and Clay Worsteds, in the late box styles or regular lengths, some lined with pure silk all through, black, blue and brown, and lots of tan, ochre, drab, etc. You cannot get so well tailored and lined a garment in such grand materials elsewhere for less than $18.

These prices will make this week one to be held in grateful remembrance by our patrons. Don't stay away.

Lehman's Clothing House,

34 and 36 Calhoun St.

Dissolution Sale!

ONLY ABOUT 10 DAYS MORE.

Our Sale Will Positively Close on AUGUST 15th.

REMEMBER!

Clothing, Hats and Men's Furnishing Goods will be much higher next season, cost you double our present prices.

So Buy Now For Yourself and Boys.

All Goods At And Below Cost.

NOVEL EMPLOYMENT.

He—I see that Kowt, the detective, has a new job.
She—What is he doing?
He—He's spotting leopards at the circus.

J. C. PELTIER,

Undertaker and Embalmer.

17 West Wayne Street.

YOUNG WOMEN desiring to make their home at the new

Y. W. C. A. Rooms,

49 and 51 W. Berry Street.,

Should apply at once. Miss Johnson has charge of the rooms to be rented and may be seen after 5 o'clock at the association house West Berry Street.

THE ABSTRACT OFFICE.

KUIME & CO., 19 COURT STREET.

Abstract of Titles.
Mortgage Loans.

A Cure for Dyspepsia.

I was troubled with liver trouble, and my stomach was out of order, and after eating my breakfast would throw up what I eat. It went on this way for about two years. At last, after trying other remedies without any good effect, I was induced to try Ramon's Liver Pills and Tonic Pellets. After using one or two boxes I found myself in a healthy condition. I use them occasionally yet, always when in need of pills. I consider them the best pill on the market, and feel safe in saying that tfey are the finest things ever used.—John Livesay, Luther, Hancock Co., Tenn.

Juy 26-eod

LE BRUN'S G&G CURE FOR EITHER SEX. This remedy being injected directly to the seat of those diseases of the Genito-Urinary Organs, requires no change of diet. Cure guaranteed in 1 to 3 days. Small plain package, by mail, $1.00. Sold only by

For sale by Gross & Pellens, 94 Calhoun St.

BIG EXCURSION.

Over 2,000 People Go to Niagara Falls.

Promotions in the Pennsylvania Police Department--A Trainman Quietly Married--Local Gossip.

The Lake Erie and Western's Niagara Falls excursion, which left this territory last night, was of the usual immense proportions. There were sixty-seven cars, made up into seven trains, and they carried 2,160 people. The party included representatives from almost every city, town and hamlet in Indiana, Western Ohio and Eastern Illinois touched by the Lake Erie and Western lines. The trains were turned over to the Nickel Plate at Fostoria, Ohio, and the balance of the journey was made over that line. The Lake Erie and Western's Niagara Falls excursions are always well patronized. The next excursion to that resort will be over the Lake Shore road next Thursday and the following Monday, August 15, the Nickel Plate will run an excursion to the Falls.

A TRAINMAN MARRIED.

There was a quiet wedding at the Berry street M. E. parsonage last evening, the bridal party being Percy M. Henderson and Miss Cora M. Messerly. Rev. C. C. Cissell performed the ceremony. Mr. Henderson is a Nickel Plate trainman, while his bride is a well known and popular music teacher of the west end. They will reside at 166 West Berry street.

ADVANCED IN THE RANKS.

Yesterday J. C. Baker was appointed captain of the Pennsylvania company's police department at Cleveland, Ohio. For some months Mr. Baker was a lieutenant under Captain Henry Stoll and had his headquarters at Madison street, Chicago.

Lieutenant Fox has been transferred from the Fifty-fifth street station to the one vacated by Mr. Baker, and Ed Distle, a patrolman from this city, has been advanced to lieutenant and placed at Fifty-fifth street. The latter's former place on the force has been filled by J. B. Vresen.

Mr. Baker was the third man to leave Captain Stoll's forces for a higher office. No better material can be found anywhere than here and these invasions of the ranks indicate that Chief C. E. Burr knows where to go when he wants a captain. There are others in the service just as good as those who have been advanced and THE SENTINEL expects to be called upon to chronicle more promotions in the near future.

TRAINMEN AS QUOITS PLAYERS.

Through freight business on the east and west railroads is at the minimum point and the train crews' chief occupation nowadays is looking for something to amuse themselves and prevent ennui. Some enjoy fishing, but the majority soon tire of that sport and must look elsewhere for a pastime. The Nickel Plate employes have solved the problem. They put in much of their spare time playing quoits and some of them have become experts in that line. Bert West and M. Ocher are the champions, being able to make a "ringer" or "leaner" almost at will. The quoits grounds are at the foot of Mechanic street, near the Nickel Plate yards, where a dozen men are sometimes enjoyed in a game. It is a healthful and exceedingly interesting sport, particularly if the contestants are equally matched.

A GOOD SHOWING.

The report of ticket sales at the Wabash office in this city for the first seven months of the year 1898 shows an increase over the corresponding period of last year of $10,451.50. If this ratio continues throughout the year it will make an increase of over $18,000. There has also been an increase in the receipts at the freight office of the Wabash at this point, though it is not so great, perhaps, as that of the ticket sales. Surely, the Wabash company cannot complain of ill treatment at the hands of Fort Wayne.

DELAYED BY A FREIGHT WRECK.

Eastbound Wabash passenger train No. 2 was three hours behind schedule time when it pulled into Fort Wayne this morning. The delay was due to a freight wreck on the middle divison of the road. The passenger train was behind the unfortunate freight and had to make a detour, hence the delay.

FOOT PAINFULLY HURT.

Martin Hengsteler, a blacksmith employed at the Bass works, dropped a heavy sledge upon his left foot last evening, badly bruising the member and possibly fracturing one of the bones. The foot immediately swelled to abnormal size and is so painful that Mr. Hengsteler can scarcely get about.

TRAINMEN WILL HAVE EXCURSION.

The Brotherhood of Railway Trainmen has decided to have an excursion to Hillsdale, Mich., soon and will make preparations for a big event. The order has invited Hon. E. V. Emrick to deliver an address at the grove in that city on that occasion and he has accepted. The date of the excursion has not been fixed.

TOO MANY DEMERIT MARKS.

During the month of July two conductors, two engineers, one brakeman, one switchman and one fireman were dismissed from the service of the Wabash. Each had the fatal sixty demerit marks placed opposite his name. This system has been in use on the Wabash for some time. It is not very popular with many of the trainmen.

General and Local Gossip.

George Kronemiller, of the Pittsburg round house, is sick and off duty.

The electric works this morning sent a sixty-horse power generator to Evansville.

Tomorrow over 1,500 employes of the tile factories at Zanesville, Ohio, will have an excursion to Cleveland.

It is stated that 40 per cent. of the employes of the Panhandle lines were born in Ohio, including the officials.

Captain H. Stoll, of the Pennsylvania police department, returned home this morning, after two or three days spent in Chicago.

George Quidore, Nickel Plate local freight engineer, has resumed work. For a week he was the guest of friends out in the country.

The Lake Erie and Western will run excursions into Indianapolis next Sunday and the officials expect to have four trains of ten cars each.

Miss Margaret VerValin, the daughter of the Nickel Plate conductor, has gone to Albion, Mich., to visit her grandfather a few weeks.

Mrs. Delbert Wright, wife of the well known shopman, is dangerously sick with typhoid fever. Mr. Wright is kept from his work on this account.

G. C. Dehne, of the Pennsylvania offices, and Assistant Surgeon A. F. Wermuth, of the St. Joseph hospital, will go to Rome City tonight to stay a week.

George Montgomery, machinist, and Valentine Weatherhead, carpenter, are new names on the Wabash pay roll. These men commenced work in the shops this morning.

The Columbus Northern road is hereafter to be known as the Columbus division of the Detroit and Lima Northern. Within thirty days the division will be opened up for passenger business.

It having been shown that the Omaha anti-scalping ordinance was not worth the paper it is printed on, the roads are now trying to discover some other means for the protection of their revenue.

F. W. Schafer, who resumed work Monday after a four months' lay off on account of rheumatism, was again compelled to quit and go home this morning, the malady having returned. He is a boilermaker.

F. Conrady, of the Pittsburg planing mills, is now a full fledged cyclist. Last night he made the crucial test—New Haven and back—but the trip was almost too much for him and he is "laying off" to recuperate.

Affairs at the Altoona shops seem to be growing more encouraging. Several hundred of the men who were suspended a short time ago have been put to work and others who were working only five hours per day are now working eight.

Foreman P. J. Scheid, who for several days had his desks out on the round house floor, moved back into his office this morning. The walls and ceilings have been painted and now present a pretty appearance.

The track laying on the Wabash from Keesport west has been completed as far as it will be done at present. Some time later, probably this fall, the track just this side of Logansport will be straightened out and the new rails will be laid there also when the work is completed.

Machinist W. T. Marks is having a serious time with an injured foot. He resumed work yesterday, but the wound became so painful that he had to quit and go home. Mr. Marks stepped upon a broken beer bottle a week ago last Saturday while bathing in the St. Joe river.

The Wabash's recent excursion to Detroit was such a pleasant affair that the company has been importuned to repeat it and has consented to do so. The affair will take place August 21 and the steamer "City of Toledo" has been engaged to haul the excursionists from Toledo and back.

The trans-Missouri lines will meet at Omaha tomorrow to take steps to form an association. This will probably be the entering wedge for another transcontinental association, but the latter can hardly be formed until the fight between the northwestern lines and the Canadian Pacific is settled.

The Santa Fe road yesterday began suit at Topeka to compel the Western Union Telegraph company to pay the revenue stamp tax on telegrams filed by the railway company. The road claims that in refusing to accept unstamped messages for transmission the telegraph company is violating a contract under which it gives the railway reduced rates and free transmission under certain conditions.

R. A. Kramer last evening celebrated the eighteenth anniversary of his birth at his home, No. 378 East Wayne street. About thirty of the young man's friends were present and passed a most enjoyable evening. Music was furnished by Prof. George Littot and John Woulsen. At midnight a delicious luncheon was served.

ARE COMING HOME.

[CONTINUED FROM FIRST PAGE.]

war officials here. They say that the embarkation has already begun, and that the Louisiana, which left day before yesterday with cavalry on board, is now on her way home.

With the arrival of Shafter's army in this country every facility will be given to the troops to recuperate. This will apply not only to the sick, but to the well, as it is appreciated that the hardships through which the men have gone must have taxed the vitality even of the strongest. There will be no yellow fever cases brought to this country, as such cases can be best handled without removal. The less serious cases of sickness, not involving contagion, will be brought here if the patients are convalescing to a point where removal will be advantageous.

Surgeon General Sternberg has in view several points for patients and convalescents. The actual hospital station will probably be located at Montauk Point, where a field hospital for 500 patients is being prepared, in addition to the hospital equipment which General Shafter's forces will bring along with them.

But in addition to this, General Sternberg has in view two fine locations where the bracing mountain and lake air will help convalescents to recovery. These points are Fort Ethan Allen, Vt., and the army post at Plattsburg, N. Y.

ALL WANT TO GO.

Regiments at Chickamauga Park Anxious to Go With General Wade.

CHICKAMAUGA, National Military Park, Tenn., Aug. 5.—The present indications are that the seven regiments at Camp Thomas, included in General Wade's provisional expedition, will leave early next week, probably Monday or Tuesday. The regiments are in complete readiness to move and the necessary orders are being anxiously awaited. The only definite order so far issued is to the signal corps under Colonel Squires, which is directed to leave Camp Thomas for Newport News early tomorrow morning.

The corps will accompany General Wade to Porto Rico. The selection of the regiments to join the corps has created considerable discussion at Camp Thomas. A number of regiments which confidently expected to go in the next move but which were not included in the order are very much dissatisfied and are making strong efforts to yet be included. The Eighth New York is making the hardest fight to influence the war department to change the present plan for its benefit.

Wales May Visit America.

LONDON, Aug. 5.—It is reported, in connection with the Anglo-American movement, that strong endeavors are being made to get the prince of Wales to visit the United States and Canada next summer, and it is added that encouragement has been given the idea in responsible quarters.

Street Railway Men Strike.

NEW YORK, Aug. 5.—The employes of the Syracuse Rapid Transit company numbering 500 went on strike today. No cars are running.

ANIMAL DIED OF GRIEF.

Horse That Could Not Stand the Pangs of Separation.

"Speaking of the emotional life of a horse" said an old trainer, who had been listening to a story about an animal's death that was directly traced to grief, "I recall one remarkable instance of sorrow shown by a horse belonging to a circus with which I was traveling three years ago. We were performing in the little town of Unionville, Pa., when one of the trick horses fell and sprained one of his legs so badly that he could not travel. He was taken to a livery stable and put in a box stall, the leg was bandaged and he was made as comfortable as possible. He ate his food and was apparently contented until about midnight, when the circus began moving out of town. Then he became restless and tramped and whinnied. As the caravans moved past the stable he seemed to realize that he was being deserted, and his anxiety and distress became pitiful. He would stand with his ears pricked in an attitude of intense listening, and then as his ears caught the sounds of the retiring wagons he would rush as best he could with his injured leg from one side of the stall to the other, pushing at the door with his nose and making every effort to escape. The stable man, who was a stranger to him, tried to soothe him, but to no purpose. He would not be comforted. Long after all sounds of the circus had ceased his agitation continued. The sweat poured from him, and he quivered in every part of the body. Finally the stable man went to his employer's house, woke him up and told him he believed the horse would die if some of the circus horses were not brought back to keep him company. At about daylight the proprietor of the stable mounted a horse and rode after the circus. He overtook us ten or twelve miles away, and, as I had charge of all the horses and was much attached to the injured animal, I returned with him. When we reached the stall the horse was dead. The stable man said that he remained for nearly an hour perfectly still and with every sense apparently strained to the utmost tension, and then, without making a sign, fell and died with scarcely a struggle. The veterinarian who was called remarked, after the circumstances were told him, that unquestionably the horse died from grief."—Washington Star.

Do Fishes Feel the Cold.

There is no doubt that fishes, particularly many of those which inhabit fresh water, feel the cold, and that this accounts for their moving in the winter to deep water, when they have the opportunity of doing so. Some fish are much more affected than others by severe cold. Swainson mentions an instance of a number of fine tench having been found dead in a pond, after the break up of a frost, and, as proof of vitality in other fish, he states that, in northern latitudes, eels and perch have retained their vitality when frozen into solid blocks of ice, and that advantage has been taken of the fact to remove them from one locality to another.

Royal makes the food pure, wholesome and delicious.

ROYAL BAKING POWDER

Absolutely Pure

ROYAL BAKING POWDER CO., NEW YORK.

A TALE OF HEROISM.

CONTINUED FROM FIRST PAGE.

Lieutenants James H. Reeves and Joseph Wheeler, jr.; Capt. William Astor Chanler, Maj. B. A. Carlington, Aurelius Miester and Corporal John Lundmark also deserve high commendation for courage and good conduct.

"Major West, my quartermaster, deserves special commendation for his energy and good conduct during the campaign and Major Valery Harvard and Leonard Wilson have also done their full duty. Captain Hardie and First Lieut. L. J. Koster with troops G, Third cavalry, were detailed with headquarters and conducted themselves handsomely under fire.

"The superb courage displayed by the officers and men will be specially mentioned in the reports of subordinate commanders.

"JOSEPH WHEELER,
"Major General Volunteers."

RIOTOUS STRIKERS.

Woodworkers at Oshkosh In a Violent Mood.

Make a Desperate Attack on the Police for Guarding Non-Union Men in the Mills.

OSHKOSH, Wis., August 5.—Rioting has been resumed by the striking woodworkers here on account of the sash and door manufacturers trying to operate with non-union labor. At the Morgan plant last night a crowd of 1,000 strikers and sympathizers gathered to abuse and maltreat non-union workmen as they left the mill. Chief Weibrod with a force of police succeeded in preserving a semblance of order until darkness set in when a serious onslaught on the police was made, in which several officers received bruises and cuts and Chief Weisbrod was brought to his knees by a stone striking him above the heart. Several shots were fired in the air and the police finally withdrew. Today the strikers again congregated and clubbed and stoned non-union workmen trying to reach the Morgan mill.

Thirty policemen were dispatched to reinforce the small squad on duty there. When the police arrived the crowd set on them with sticks and stones in a vicious manner. The police used their clubs freely and the street was finally cleared at the expense of many broken heads and a score of arrests, including nine women.

The non-union crew finally reached the mill under police protection and the factory was started up with a strong force of police to keep the streets clear around the plant.

The strikers are far from subdued, however, and more trouble is promised.

A mob also congregated at the Paine plant today but no violence was reported.

WANT IT TO BE GOOD.

Another Meeting of South Side Citizens Held.

Test Proves That the Milwaukee Cement is All O. K.--Will Meet Again This Evening.

About seventy-five residents of the south side met last evening in the hall at the corner of Calhoun street and Wooddland avenue to discuss pavements. The committee consisting of Messrs. Fuelber, Stock and Schwartz reported that they had met the board and the contractor and invited them to be present at last night's meeting. A test made of Milwaukee cement at Chicago had proved it to be all right and the assertion was made by some in attendance at the meeting that the trouble was with the mixture. The concrete was not properly mixed. It was finally decided that if the board of works did not force th contractor to do the work properly an injunction would be secured against going ahead with the improvement. It was determined to hold another meeting tonight at which the board of works are expected to be present.

NOTES.

Waterworks Trustees Hartnett and Tegtmeyer have returned from Detroit, where they attended the convention of American Municipalities. Mr. Hartnett reports that there were more than 4,000 visitors there from all parts of the country and they were all royally entertained by Detroit citizens, especially Governor Pingree and Mayor Maybury. The next convention will be held in Syracuse, N. Y.

Contractor Guelich this morning commenced work on Fairfield avenue.

The Ladies' Social Aid society gave their annual picnic at Robison park last evening. About forty friends enjoyed their hospitality and a very pleasant time was had.

TRACK IS FAST.

Some Sensational Time Expected Here Next Week.

The Track is in Excellent Condition and Horses Are Already Doing Some Excellent Work.

The Fort Wayne race track is becoming faster and faster every day. The heavy rains early in the week were a necessity and the two last days of dry weather have tended to put it on edge. Horses already at the track have been doing some fast trials and there are some surprises in store for the drivers who have participated in the early meetings.

People should know that every day's races will be high class and the races on Monday may be as good as any of the week. Especially interesting will be the contests for the Horse Review stake. Colts have been bred, petted, groomed and trained to start in this one of the largest purses ever offered for harness horses. They are certainly the best youngsters in the country and inasmuch as they are all untried nobody knows but there may be a world-beater among them.

Many horses from Cleveland are expected tomorrow and by Monday morning all the stars of the country will be housed in Fort Wayne.

Among the new arrivals at the Driving park today and last night are Nobby, a promising little gelding owned by J. A. Barrett, Shelbyville, Tenn., and entered in the 2:28 trot on Monday. He has no mark and his trainer is not stuck on giving pointers on his probable speed. Rite E., entered in the Horse Review stake trot, also came in last night. Mero, entered in the 2:18 trot, accompanied by Campania Girl, in the same race, came in last night. Both had a mark last year of 19¾ and both made a mark of 2:17¾ at Sturgis last week. Campania Girl has started seven times this year, got behind the money twice; Mero has started six times this year, got first three times, second twice and third once. Cobbett, owned by J. J. Losh, of Goshen, entered in the Horse Review stake trot, is also here. Little Edgar, one of the guesses in the 2:10 trot, did some good work on the track this morning. He is owned by F. D. Crecker, of Rhinelander, Wis., who also has Bert Twigg with him with a record of 2:11¾. Twigg, however, will not start here. Birchwood Maid, of Menominee, Wis., is here and will go in the Horse Review stake trot. Crystalline, entered in the Horse Review trot, has been tracked for a week and is quite a favorite although Ina Electrite in the same race from the Lomo Alto farm at Dallas, Texas, has more admirers than any horse on the ground. The 2:05 pace at Columbus which was to have come off today has been postponed and the likelihood is that the purse will not be paced for. Frank Bogash driver, came home from Logansport this morning and will not go to Columbus unless he receives a telegram that the race will take place tomorrow. In case it does not Frank Bogash will be shipped home tonight.

NOTES.

Oscar Wobrock's Wartax was distanced in the first heat of the 2:35 pace at Grand Rapids yesterday.

A telegram from Columbus says that the race in which Frank Bogash is entered there may not start tomorrow.

The World's Greatest Pyramids.

The great pyramid of Cheops is the largest structure ever erected by the hand of man. Its original dimensions at the base were 704 feet square, and its perpendicular height in the highest point is 448 feet. It covers four acres, one rood and twenty-two rods of ground, and has been estimated by an eminent British architect to have cost not less than £35,000,000.

The Pennsylvania Station.

Pennsylvania Lines.

Trains leave Fort Wayne, Central Time.

Trains depart from Pennsylvania Station, Fort Wayne, Indiana.

East Bound.	West Bound
*5 30 a.m.	*8 40 a. m.
+9 05 a.m.	
*7 00 a.m.	*5 10 a.m.
*1 12 p.m	*7 30 a.m.
*7 25 p.m.	*12 15 p.m.
*9 25 p.m. Limited	*4 30 p.m.
†10.55, from Chi	*5 05 p.m.
*From Crestline	5 10 p.m.

GRAND RAPIDS & INDIANA R. R.
In effect June 26th, 1898.

NORTH BOUND.	
*For Grand Rapids and north	11 45 pm
†	9 00 am
†	4 35 pm
†From Richmond arrives	8 45 am
SOUTH BOUND.	
*For Richmond and Cincinnati	2 50 am
†	7 35 pm
†	12 35 pm
†From Grand Rapids arrives	7 10 pm

*Daily. †Daily except Sunday.

NICKEL PLATE

9-6-26-98

All trains arrive at and depart from Van Buren Street Union Passenger Station, Chicago.

Uniformed Colored Porters attend first and second class day coaches on through trains, insuring accomplished attention to patrons.

All Nickel Plate Passenger Trains Daily.

EASTWARD.	DEPART
Standard Express, No. 2	3 50
Nickel Plate Express, No. 4	5 10
Eastern Express, No. 6	5 25
Local Freight	7 20
WESTWARD FROM FT. WAYNE.	DEPART
Standard Express, No. 1	12 05
Western Express, No. 3	2 45
Nickel Plate Express, No. 5	4 40
Local Freight	7 45

†Daily except Sunday. Local type A. M. Dark type P. M.

Through Dreaming Room Sleeping Cars on Nos. 2, 4 and 6 to Cleveland, Erie, Buffalo, New York and Boston; on Nos. 1, 3 and 5 to Chicago.

Meals are served at "a la carte" Dining Stations and in Nickel Plate Dining Cars at opportune meal hours.

WABASH

Time Table Effective June 19th
From Fort Wayne,

GOING EAST.	
No. 2. Fast Eastern Express, daily	6:13 a.m
No. 20 Toledo Accommodation, daily	6:58 a.m
No. 6 New England Fast Mail, daily	11:50 a.m
No. 24 Atlantic Express, ex. Sunday	6:40 p.m
GOING WEST.	
No. 25 St. Louis Day Express, ex. Sun.	8:25 a.m
No. 7 Kansas City Cannon Ball, daily	12:35 M.
No. 1 Government Fast Mail, daily	9:20 p.m
No. 3 St. Louis Limited, daily	8:15 p m
No. 13 Fort Accom. Sunday only	11:00 p m

Telephone, Bell-Home No. 6.

THE FINDLEY, FT. WAYNE & WESTERN RY

Time Card, in Effect Dec. 20 '97.

Lv. Fort Wayne Express	8 00 a.m.	7 55 p.m
Ar. Findlay	10 40 a.m.	10 30 p.m
Ar. Columbus via. T & O C Ry	2 30 p.m.	

Mixed train leaves Fort Wayne 8 20 a.m.
All trains run daily, except Sunday.

L. E. & W. TIME TABLE.

SOUTH.	
No. 41 leaves (except Sunday)	7 10 a m
No. 43 daily	4 15 p. m
No. 171 Local Freight	6 00 a m
NORTH.	
No. 40 arrives daily	11 40 a m
No. 42 (daily except Sunday)	10 25 p m
No. 170 Local Freight	4 40 p m

LAKE SHORE & MICHIGAN SOUTHERN RAILWAY—Fort Wayne Branch.

SOUTHWARD.	ARRIVE
No. 462 Way Freight	5 25 pm
No. 56 Cin. Express and Mail	11 05 am
No. 510 Detroit and Ind'pls Express	3 50 pm
NORTHWARD.	DEPART
No. 463 Way Freight	6 40 am
No. 457 Through Express & Mail	11 45 am
No. 455 Detroit & India'ls Ex	4 45pm

$3.60 TO Indianapolis And Return VIA Wabash R. R.

AUGUST 8 and 9.

ACCOUNT L. A. W.

For the accomodation of wheelmen wishing to attend the National Meet, League of American Wheelmen at Indianapolis, the WABASH will make the above rates on the dates indicated. Tickets good to return until August 15, 1898.

ROME CITY —AND— **Return** —FOR— **50c.**

Every Sunday 6:30 and 8:30 A. M.

BUSINESS DIRECTORY

GROCERS.

Kohrman Bros., Fine staple and fancy groceries, 94 Broadway. Give us a trial and you will become a customer. Both Phones No. 58.

FEED STORE.

W. D. HENDERSON,
Dealer in hay, straw, feed and seeds, pure oil meal, poultry supplies, etc.
67-69 E. Columbia St. Phone 144.

PLUMBERS.

McDONALD & YOEST,
Practical Plumbers, Steam and Gas Fitters.
96 Wells Street. Phone 738.

DRUGGISTS.

GROSS & PELLENS,
DRUGGISTS,
Corner Calhoun and Wayne Streets. Phone

PHYSICIAN AND SURGEON.

DR. CARINA B. C. BANNING, B. S. HOMEOPATHIC.
PHYSICIAN AND SURGEON.
Office and residence, 152 East Berry street Fort Wayne, Ind. Home telephone 1016 Main.

BANKS.

HAMILTON NATIONAL BANK.
Capital $200,000. Surplus $225,000.
The Hamilton National Bank will pay interest at the rate of four (4) per cent. per annum on certificate of deposit if left four months.
President—Charles McCulloch.
Cashier—John Mohr, jr.

White National Bank.
CAPITAL $200,000.
SURPLUS $60,000.
Pays 4 per cent. interest per annum on time deposits.
Safe deposit boxes for rent at $5 per annum.

Capital $350,000. Surplus $140,000.
THE OLD NATIONAL BANK
S. W. Cor. Calhoun and Berry Sts.
Stephen B. Bond, President.
Oliver P. Morgan, Vice President.
Jared D. Bond, Cashier.
James C. Woodworth, Asst. Cashier.

PHYSICIANS.

DR. B. GARD—To ladies' suffering from ailments peculiar to their sex, may consult me free of charge at my office, 13 W. Wayne street. Telephone 245.

DR. NEISWONGER
-:- SPECIALIST IN
Venereal Diseases and Diseases of the Kidneys. If you have catarrh, use my new Catarrh Discovery; it will give you relief at once. Office at Post Office Drug Store.
Successor to Heaton Brothers.

J. M. BYLER, M. D.
HOMEOPATHIC.
Physician and Surgeon.
Rooms 8 and 9 Schmitz Block.
529 S. Calhoun Street.
OFFICE HOURS—9 to 11 a. m., 2 to 4 and 7 to 8 p. m.

LAWYER,
ABSTRACTOR OF TITLES,
INSURANCE,
Collections and Loan Agent.
JAMES E. GRAHAM,
Room 26, Bank Block, Fort Wayne, Ind.
Stenographer and Notary Public in Office.

INSURANCE.

D. C. FISHER,
Insurance, Real Estate, Loans.
No. 32 East Berry street, Fort Wayne, Indiana.

D. L. HARDING,
Insurance & Loans.
Rooms 39-40 Bank Block.

WANTED.

WANTED—To buy a horse, 1,100 pounds. Inquire, 102 Calhoun St. 3tf

WANTED—A good girl for general housework. Apply 244 West Berry. 1tf

WANTED—A girl for general housework. Apply 250 West Washington St. 4t2

WANTED—A girl for general housework. Apply 133 West Washington St. 4tf

WANTED—A dishwasher and a man or woman cook at the Queen restaurant.

WANTED—If you want to borrow money see "ad" on first page, first column. Room 3, Arcade, upstairs. 7tf

WANTED—District manager for a life insurance company. Address, S. W. J., Box 15, Sentinel office. 4t2

WANTED—Girls at Mrs. Fitzgerald's Employment Office, at 39 West Washington street. Good place waiting for cook. 18-1m

WANTED—Agents of good appearance on salary or commission; only hustlers wanted. Rome 6, White Fruit House. 4t3

WANTED—Collector for installment business; man with rig preferred. Bond required. Apply Room 6, White Fruit House. 4t2

WANTED—Young men, our illustrated catalogue explaines how to learn barber trade in eight weeks, mailed free. Moler's Barber College, Chicago. 2t6

WANTED—A customer for one of the best residence lots on East Wayne street; will be sold cheap on long time. Call corner Wayne and Lafayette streets. 2ttf

WANTED—To Trade—A late style road buggy, good as new, for a light surrey, canopy top or without top; must be in good shape. Address Box 13, care Sentinel. 4t2

WANTED—A young man; will pay $9 weekly to one capable of handling a set of books; must be a good collector and a good penman; good references required. Address in own handwriting, Box 1, care Sentinel. 4t2

WANTED—A limited number of persons to do writing at their homes; twenty-five cents paid for every hundred words; promptness and good work necessary; applications must be accompanied by ten cents for particulars. Address, The Sioux City Business College, Sioux City, Ia. 22t12

FOR RENT.

FOR RENT—Two nice unfurnished rooms. Call up-stairs, 100 Lafayette St. 3tf

FOR RENT—True Blue's hall over 10 and 12 West Wayne street. Inquire at this office. 10tf

FOR RENT—Store room, 51 Harrison street. Inquire L. M. Ninde & Son, 42 West Berry street. 1tf

FOR RENT—Three-room flat at 50 Harrison street. Inquire at L. M. Ninde, 42 W. Berry street. 19tf

FOR RENT—A nicely furnished front room, first floor; also a good barn, at 62 Brackenridge street. 23-1mo

FOR RENT—If you want money on household goods, see "ad" on first page, first column, Room 3, Arcade, upstairs. 7tf

FOR RENT—Nice, bright, light office rooms, second floor, 25 Calhoun. Inquire at room 3, Arcade, second floor front. 20tf

FOR RENT—Two story brick house, at 79 Griffith street; eight rooms; all modern improvements. Inquire of L. M. Ninde, corner Berry and Harrison streets. 15tf

FOR RENT OR SALE—Dwelling, 38 Maumee avenue, 7 rooms, with barn on premises; good condition and cheap. Inquire G. W. Beerger, 125 Calhoun. Phone, 192 Main. 234

FOR RENT—House of 12 rooms, pantry, clothes closets, etc., barn, well, cistern, etc., opposite organ factory; suitable for boarders and warm meals for workmen in factory. Inquire of City Trucking Co. 21-1m

FOR RENT—Farm of 144 acres, black, rich soil, suitable for garden, dairy or farm. Stalls for 40 cattle and horses; two barns, fine house; full supply of well water with wind mill. On south side Maumee river, near city limits, on gravel road. Inquire at Nattman & Co.'s bank, 87 East Main St., O. S. Hanna. d314we

FOR SALE.

FOR SALE—If you want money on personal security, see "ad" on first page, first column, Room 3, Arcade, upstairs. 7tf

FOR SALE—Cheap, a nice cottage of six rooms, in Williams' addition, because owner lives out of city. Inquire at 229 East Washington street. 21-tat-tf

FOR SALE—A fine corner lot, 33x150, one of the very best locations on East Wayne street; the lot is large enough for two residences; will be sold at a bargain. Call at once, corner Wayne and Lafayette. 21tf

FOR SALE—One complete oak bedroom suit, tapestry covered parlor suit, oak folding bed, cook stove, Brussels carpets, one bicycle, gas heating stove, China banquet lamp, etc.; all or any part for sale cheap. Inquire at room 3 Arcade, second floor. 1stf

LOST.

LOST—At Swinney park, alligator leather purse containing a key and receipts valuable to owner only. Finder will kindly return same to Mrs. C. O. Troxell, 126 East Wayne.

PROFESSIONAL.

DOCTOR MARY WHEBY.
PHYSICIAN AND SURGEON.
Office and Residence 38 Madison Street. Specialty:—Diseases of Women. Telephone 470. Office hours 9 a. m. to 3:30 p. m. and 7 to 8 p. m

NOTICE!

You can get all kinds of bargains at 176 Calhoun Street,
GOLDSTINE'S
We buy anything and sell everything.

Culver Military Academy
(Formerly conducted by H. H. Orwig, St. Louis)
Culver, Indiana (Lake Maxinkuckee).
Combines military discipline with thorough academic training. New fire proof buildings, first class appointments, extensive grounds. Infantry artillery, cavalry. Exceptional advantages, yet inexpensive. Send for catalogue to
Col. A. P. FLEET, A. M., LL. D., Supt.

F. M. Smith & Co.

Refrigerators, Ice Cream Freezers, Screen Doors and Windows, Rubber Garden Hose At Rock Bottom Prices.

F. M. SMITH & CO.,
Phone 204. 22 Calhoun Street

A. Hattersley & Son
PLUMBERS,
STEAM AND GAS FITTERS.
48 E. Main Street.
Fort Wayne, Indiana.

J. F. ZIMMERLY & CO.,
Practical Plumbers,
Gas and Steam Fitters.
NO. 141 CALHOUN STREET

There is Rare Carpet News

For This First August Week.

A large number of rolls of excellent carpets have been marked at a saving of about one-third of usual costs—an inventory stock adjusting. These carpets are weight for weight and thread for thread the same as the new pattern Carpets which will come later and that will cost a good deal more. Patterns will be different, perhaps not better. A little anticipation in buying will save a very comfortable sum for those who will have rooms to carpet this fall. You can have them laid aside and put down when you are ready.

NO WONDER DRESS GOODS ARE SELLING.

Here's some important offerings of Woolen Dress Fabrics that will make your visit here yield you a profit, a clear purse gain, and in a few weeks the goods will be needed. These are Wool Novelties and many Silk and Wool.

At 25c a yard—Wool Novelties that sold at 50c
At 39c a yard—Wool Novelties that sold at 75c.
At 50c a yard—Wool and Silk and Wool, real value 85c.
At 63c a yard—Wool and Silk and Wool, worth up to $1.00.
At 79c a yard—Wool and Silk and Wool, reduced from $1.35.

These handsome bargains will all be placed upon the counters for easy inspection.

At the cloth counter inventory lays out three special bargains in black and blue, all wool Cheviots, 58-inches wide—suitable for Women's Skirts and Men's Suitings. Prices $1.00, $1.25 and $1.50—reduced one-half.

A handsome bargain for housekeepers—hotelkeepers—boarding houses and barbers. Inventory lays out some nice pickings in all linens.
Three lines 54-inch Cream Damask Table Linen, 23, 25 and 30c.
Three lines 72-inch Cream Damask Table Linen, 27½, 40 and 49c.
Five lots Hemmed Huck Towels, 9c, 11c, 14c, 17c and 20c.

10c an ounce—Genuine French Perfumes, several odors we wish to close out—bottles furnished.

Machine Needles—the best, 5c a paper—all makes constantly on hand.

The Rurode Dry Goods Co.

This is the exact size and shape of the PUFF Cigar. The only 10c Cigar that sells for 5c. Made by
KASTEN & KOHLMEYER, 248 Calhoun Street. Telephone 535.

Clean White Teeth!

You can have them by using the.....

U. S. DENTISTS'
PURE TOOTH POWDER.

For sale by all druggists. Ask for it—use it.

—Manufactured only by—
U. S. DENTISTS,
98 Calhoun Street. Fort Wayne, Ind.

FOR OUR TRADE.

Choice Michigan Apples, 35c peck.
Choice Celery, 18c bunch.
Nice Large Potatoes, 55c bu.
All City Flour down to $3.75 bbl.
Home Grown Tomatoes, 5c qt.
Large Freestone Peaches, 25c basket.
Country Butter, 18c lb.
Fancy Water Melons, 12 to 25c.
Plums 35c basket.
Fine Line Poultry.
Large Bottle Pickels, 15c.
White Cloud Soap. Save your wrappers, they are worth money.

Coverdale & Archer.

We have Money to Loan on Farm and City Real Estate, at 5, 5 1-2 and 6 per cent. Interest. Loans closed at once.

THE J. F. SCHELL LOAN AND INVESTMENT CO.,
25, 26, 27, 28 and 29 PIXLEY-LONG BLOCK.
Telephone No. 485. Office open evenings.

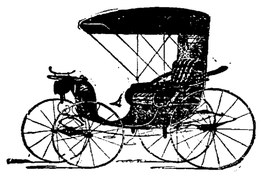

HERE TODAY, GONE TOMORROW,

Applies to a good many people in this world, BUT NOT TO ME. I own ms own buildings and consequently have no rent to pay. AM HERE ALL THE TIME and carry the largest stock in Fort Wayne

JOE. W. BELL,
11 and 13 E. Columbia St.
Carriages, Phaetons, Buggies, good Wagons and Harness.

ROBISON PARK.....

THEATRE.

2:30 Afternoon **RAIN OR SHINE** 8:15 Evenings

DANCE and CONCERT

In the dancing pavillion every evening after the performance.

MUSIC BY THE PARK ORCHESTRA.

FOR FISHERS—Sundays only. Cars leave transfer station for the park 5:40, 6:50, 7:00, 8:00 a. m. Boats for fishing, 50c a day.

Pickled Herring, Caviar, Cervelat and Salami Sausage. Dill Pickles. Mustard. Cider Vinegar and White Wheat Vinegar.

AT **J. G. STRODEL,**
13 Harrison Street.

For Sale

On Easy paments

Or exchange for improved city property. 39 lots on Spy Run Ave. Inquire

A. G. BARNETT, Agt.

E. Wiecking, of Bluffton, is in the city.

Jos. H. Lesh, a prominent citizen of Goshen, Ind, is visiting in the city.

Mr. and Mrs. A. E. Masters, of Angola, were registered at the Randall hotel last evening.

Misses Katie and Lulu Offenloch entertained friends last evening in honor of Misses Lizzie and Katie Alter, of Toledo.

Mr. and Mrs. H. J. Seibold and son Lloyd, of Chicago, are guests of Mrs. N. H. Ransom and Mrs. H. C. Eastwood, of No. 149 Columbia avenue.

E. V. Emrick has been invited to address the K. P.'s at their picnic at Swinney park, August 11. Mr. Emrick also makes an address at a pole raising in Leo, August 13.

Frank W. Rawles, of Little Rock, and his father, W. Rawles, of Lima, Ind., were visitors in Fort Wayne last evening. This morning the Messrs. Rawles went to Winona.

We offer honest bargains in all grades of Wall Paper. Inspect our elaborate stock, which cannot fail to please.

HEINE & ISRAEL,
7-tf 123 Broadway.

BASE BALL

Tomorrow. Springfield vs. Fort Wayne. Game called at 3:30. 3t2

FOR RENT.

True Blue's hall, over 10 and 12 West Wayne street. Inquire at this office. 10tf

NO ADVANCE!

Best Tomatoes, 10c can.
Red Salmon, 10c can.
½ lb. Mustard Sardines, 5c can.
25c Sweet Pickles, 15c bottle.
California Apricots, 8c lb.
California Peaches, 5c lb.

S. GANZER.
287 East Lewis Street

Winona Summer School

Winona Lake, Indiana. Season 1898.

Eighteen Professors—Nine Distinct Departments—Six Weeks, July 5-August 12.
JOHN M. COULTER, Ph. D., Principal.

VERTICAL WRITING.

Mr. J. H. Woodruff, supervisor of Penmanship, Indianapolis Public Schools will give a two week's course in the theory and practice of Vertical Writing, beginning Monday, July 18th. Terms for the course $2.00.
For full announcement, address
Geo. W. Benton, Registerer,
Winona Lake, Indiana.

SAVE YOUR MONEY
By Depositing it With the
Allen County Loan & Savings Association,
32 East Berry Street.
Try our New Plan. Shares $1.00 each per month. Matures in seventy-seven months.
No Fines o Membership Fee.

No Pain! No Gas!
TEETH EXTRACTED WITHOUT PAIN.....
(Vitalized Air Given if Desired.)
Acknowledged to be the easiest and best painless extractor in Fort Wayne.
Our Success is Due to

Painless Dentistry and Cheap Prices for First Class Work.

Plates That Fit. Fillings That Stay In, and Kind Treatment.

SPECIAL SUMMER PRICES!
And a Protective Guaranty Given With all Work.
We examine your teeth free of charge and tell you exactly what your work will cost.

BOSTON DENTAL PARLORS,
74 Calhoun Street,
Over Mordhurst's Drug Store.
Hours 8 a. m., to 7 p. m. Sundays by appointment.
—Lady Attendant.—

The Evening Sentinel.

FRIDAY, AUGUST 5, 1898.

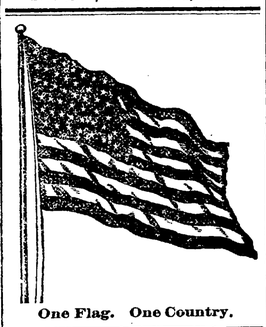

One Flag. One Country.

OUR TELEPHONES.

Business Office - - - - - - - - No. 178.
Editorial Rooms - - - - - - - No. 650.

Today's Thermometer.

THE SENTINEL'S thermometer registered as follows:

9 a. m.	77
12 noon	82
1 p. m.	84
2 p. m.	85
3 p. m.	86

The Weather.

WASHINGTON, Aug. 5.—For Indiana: Generally fair tonight and Saturday; warmer tonight; southerly winds.

NEWS NOTES.

Rev. Harris is visiting in Cleveland.

Miss Emma Hebert will leave Monday for Bay View.

Mrs. John Evans and children left today for Bay View, Mich.

Mrs. Anna R. Long left yesterday for an extended visit in Chicago.

Henry Lander, of Hamilton, Ohio, is the guest of friends in the city.

A drunk, arrested by Officer Dickson, paid a fine of $1 and costs.

Miss Elizabeth Evans has returned from a visit in Oxford, Ohio.

Mr. and Mrs. John Aman, of Toledo, are visiting friends in the city.

Frank N. Watt, of Richmond, Ind., was registered at the Wayne today.

Miss Edna Pierce, of Chicago, is visiting Mr. and Mrs. L. B. Larmour.

Rev. James M. Leeper will occupy his pulpit in Westminster church Sunday.

Miss Clara Scherbundy left for Huntington last evening for a two weeks' visit.

Miss Sadie Rockhill returned yesterday afternoon from a visit in Goshen, N. Y.

Miss Eva Strass has returned from a visit with Miss Sadie Goodman, of Hartford City.

Miss Lizzie Johnson returned today from an extended visited with relatives in Chicago.

Miss Lottie Hines, of Frankfort, Ind., will be the guest of Miss Gertrude Wilding this week.

Miss Stella Germain will entertain a few friends at her home, No. 34 Garden street, this evening.

Mrs. Arthur Wells, of Chicago, is the guest of her cousin, Miss Minnie Anderson, at the Bursley residence.

Mr. and Mrs. O. G. Hill leave early next week for a trip down the St. Lawrence and a visit in New Hampshire.

Justice H. F. France went to Rome City this afternoon, where he will remain until Monday morning with his family.

Mrs. Jennie Goodwin and daughter, of Kendallville, are the guests today of Mrs. A. L. Griebel. They are on their way east.

Mr. and Mrs. O. G. Hill will leave in a few days for a trip down the Delaware river and among the mountains of New Hampshire.

A little son of Mr. and Mrs. Tegtmeyer, of Caroline street, fell from a swing yesterday and broke his right arm. The fracture was reduced by Dr. Miller.

Miss Florence Kemp entertained with a "seedy party" Wednesday evening at her High street home in honor of Miss Bell, of Leipsic, Ohio. The first prize was awarded to A. Shroeder and the consolation prize to Miss Minnetta Becker.

The R. and M. society, with their husbands as honorary members, met at the home of Mr. and Mrs. Edsall. Ice cream and cake were served. The table was most beautifully decorated with the national colors. A very enjoyable time was had by those present.

The First A. O. U. W. band, at a meeting last evening, changed the name of the organization to the Olympia Band of Fort Wayne. The band has been organized and is now a stock company, with W. A. Hall as president; J. E. Miller, vice president; F. E. Schreeve, recording secretary; Thomas Nelson, financial secretary; Herman Gable, treasurer.

Peaches, Blackberries and Melons for This Afternoon.

Large shipment Michigan Peaches 80c bushel; small baskets, 10c.
Fancy Elberta Peaches, 35c basket.
Red Currants, 4c quart.
Michigan Whortleberries, 9c quart, or $3.00 bushel.
Fresh Watermelons, down to 10c.
Nutmeg Melons, 4c and 6c each.
Bartlett Pears, 2 for 5c.
Tragedy Plums, 7c and 10c dozen.
Best Messina Lemons, 20c dozen.
California Naval Oranges, 30c dozen.

WHITE FRUIT HOUSE.

MONEY TO LOAN
On real estate or personal security. C. F. PFEIFFER, Rooms 6-7, Bass Blk. 2tf

Miss Caroline Colvin left last evening for Michigan City.

Mr and Mrs. J. M. Barrett will leave Monday for the seashore.

Miss Lillie Wilding will return tomorrow from a visit to Chicago.

Little Irma Graffe entertained a few of her little friends yesterday.

Frank Nirdlinger, of Philadelphia, is visiting in the city for a few days:

Miss Lena Glass will leave next week for a visit with friends in Cincinnati.

Attorney Thomas is attending a state meeting of Maccabees at Goshen.

The R. and N. society met at the home of Mrs. Sutton for their regular bible study.

Harry Murphy, of Chicago, is the guest of Albert Jacobs and other friends in the city.

Mrs. C. K. Fairfield and daughter have returned from Dayton, Ohio, after a month's visit.

Miss Daisy Henley, of Wabash, arrived today and is the guest of Mrs. Darwin S. Myers.

Mr. and Mrs. W. H. McGrath and son, Will, will leave next week for Fitchburg, Mass., to reside.

Mrs. Xavier Getty and children, of Grand Crossing, are visiting Mrs. A. Hoffman, of Force street.

Mrs. L. P. Horton, of Indianapolis, is visiting Mrs. Dr. J. W. Thompson, of 9 East Wayne street.

Mr. and Mrs. Lewis Elder have gone for a two weeks' trip around the lakes. Mr. Elder is in poor health.

Miss Anna Philley went to Auburn today, where she is to give a reading this evening under the auspices of the W. C. T. U.

Mr. and Mrs. A. M. Baxter have for their guests Rev. and Mrs. Buchanan, of Mauch Chunk, Pa.; also Mrs. Cruik Shank and Miss Baxter, of Wilkesbarre, Pa.

Mr. and Mrs. Charles Dick and children, of Hartford City, are here visiting Policeman G. F. Heller, 113 Poplar street. The visitors made the journey here in a carriage.

Mr. and Mrs. H. C. Lepper, of Heustis avenue, gave a surprise party in honor of Miss Lorena Baker, of Chicago. The evening was passed in playing games, etc.

A amusing sight on East Columbia street during the noon hour today was the efforts being put forth by Councilman Poirson to capture a coon that had escaped on that thoroughfare.

The Ladies' Aid society of the St Paul M. E. church will have an important business meeting tonight at 8 o'clock at the church and all the ladies of the congregation are invited to be present.

Mrs. Angeline M. Lindsey has issued invitations to the marriage of her daughter, Gertrude Elmira, to Fred Ewing Zollars, on Wednesday evening, August 17, at 6 o'clock in the First Baptist church.

James B. White, jr., gave a "stag" dinner party at his home, at 556 East Wayne street, last evening. The guests were most royally entertained by one of the most genial of hosts, and the banquet was delicious and served delightfully.

Herbert Cramer was very pleasantly surprised last evening at his home on East Wayne street by a number of his friends who came to assist him in celebrating the eighteenth anniversary of his birth. Games and music were enjoyed and supper was served at a late hour.

A picnic at which the guests had a very good time, was given at the Foster farm yesterday, in compliment to the guest of Miss Elinor Bond. Miss Alice Foster was the hostess. Mr. and Mrs. Foster, Mrs. Bond and Mrs. Overmeyer chaperoned the young people, who were Margaret Hughes, Elinor Bond, Charlie Barrett, Nelson McLain, Charlie Hanna and Carl Diether.

The "Queen Cantata," given at the Trinity M. E. church last evening was much enjoyed. The sprightly exercises of the children and the responses of the queen and princesses proved Prof. Bullers to be a skillful leader in such work. "The Trip to Fairyland" and the "Spinning Wheel" were especially pleasing. In fact the children entertained so well that the cantata will be repeated this evening.

A DAINTY DISH.

With the Delicate Sweet of Grape-Sugar.

The meat eater and the vegetarian alike are charmed with the new food, Grape-Nuts. They have a crisp taste, with the delicate flavor of grape-sugar, and are entirely ready for the table without any necessity for cooking whatever. Made by Postum Co., Battle Creek, Mich.

Grape-Nuts furnish one of the daintiest dishes ever placed on a breakfast table.

For an Advertisement of the New Hawaiin Mandolin

I will on Monday, Tuesday, Wednesday and Thursday sell musical instruments and strings at cost. J. H. Riemen, 147 Hanna street, corner Lewis. 5t2

Juicy and Fine Flavored.

The Greatest Grocery is receiving daily from Michigan some very nice, juicy and fine flavored cling Peaches. This is an early variety and very plentiful now, and we would advise our customers that expect to put up any clings to do so at once. Price today, 80c bushel, basket included; one-fifth bushel 17c.

Home grown Pears, 15c peck.
Lawton Blackberries, 5c quart; 75c case.
Big Blue Huckleberries, 10c quart.
Missouri Watermelons, 10c each.
Spring Ducks, dressed, 10c lb.
Old and Spring Chickens, live and dressed, at

THE GREATEST GROCERY.

Howard M. Atkinson, of Wabash, is in Fort Wayne today.

Mr. and Mrs. Arthur Hadley have returned from a visit in Chicago.

Miss Clara Zollars and Charles Zollars are visiting in Macomf, Ill.

Miss Parmele will return Monday from a two months' visit in Chicago.

Dr. and Mrs. Merz are entertaining Mr. and Mrs. Freirtag, of Baltimore.

Mrs. Thomas Hathaway, of New Haven, is the guest of Miss Emma Koons.

Mrs. Newell Ransom is entertaining her sister, Mrs. H. J. Siebold, of Chicago.

Mrs. Ohnhaus entertained friends this afternoon at her home on Harmer street.

Mrs. Chris. Wybourne is lying dangerously ill at her home on East Lewis street.

Fred Starkey and daughter Mary have returned from a visit at Buffalo and Niagara.

Liberty assembly, Knights of Labor, will give a picnic at Swinney park on Labor day.

Yesterday Misses Lena Paul and Lizzie Homeyer left for Milwaukee for a two weeks' visit.

Miss Ella Fechtman returned to her home in Indianapolis today after a visit with Miss Augusta Hormel.

Miss Lulu Laubach entertained a few friends at tea last evening. Later the guests enjoyed a ride to Robison park.

There will be a meeting in the Custer house tonight for the purpose of organizing a new German Building and Loan association.

Mrs. W. H. Mozier and daughter, Miss Laura, of Van Wert, Ohio, were guests in the city for a few hours yesterday. They were en route to Mackinac Island.

Dr. C. E. Jackson, of Beaver Falls, Pa., is in the city visiting Dr. J. E. Miller. The doctors are old schoolmates having graduated from the same medical colleges. This is Dr. Jackson's first visit to Fort Wayne and he is well pleased with his old schoolmate's home.

This morning Joseph Elf, a prominent farmer, fell from a load of wheat at the corner of Calhoun and Columbia streets and was quite seriously bruised about the head and face. He was picked up and carried into Jacobs' liquor store, where he was cared for by Mrs. Jacobs. Officer Dickson took the team to Tresselt's mills, where the wheat was delivered.

APPOINT VIEWERS.

Petitions Filed for Three New Ditches Today.

The Commissioners Appoint Viewers--Items Gathered in and About the Courts.

The commissioners this morning received petitions for two new ditches in Eel River township, and one in Scipio. Viewers were appointed as follows:

Gorrell, ditch, Scipio township—P. S. Amstutz, Stephen A. Heath and Charles Gillett.

McCormick ditch, Eel River township—Nathan A. Johnson, John Bryan and William Hagan.

Ort ditch, Eel River township—Gottleib Lamley, O. B. Wiley and Charles Dunn.

RESTRAINING ORDER.

In chambers this morning Judge Dawson issued an order restraining Louis Kopp from disposing of his property and from molesting his wife, Emily, who has applied for a divorce. The defendant is in jail at the present.

COURT NOTES.

"Jack" Walker, of Sheldon, yesterday pleaded guilty to the charge of trespass preferred by Mary Thomas and was fined $1 and costs. He settled this morning.

In the superior court Levi Metter commences proceedings to quiet title against John P. Lindsley et al. R. B. Dreibelbiss is plaintiff's attorney.

Henry and Jacob Krauskopf have filed their bonds as executors of the estate of Peter Krauskopf, deceased.

The last will and testament of the late William G. Callaghan was today filed for probate. He leaves $150 to his sister-in-law, Margaret Egan; $50 to his son, Ambrose; $150 to the pastor of St. Patrick's Catholic church; $200 to be held in trust by Father Delaney for the education of his grandson, William, and the balance of his estate to his son, Bernard J. W. P. Breen is appointed executor.

The county commissioners were in Montpelier this morning examining the stone quarries there. They will need stone for bridges and decided to see the Montpelier stone.

Deputy Sheriff Lindemuth went to Springfield township and brought to the city Mrs. Ann Susannah Ohler, who has been declared of unsound mind. She will be taken to the Richmond asylum. Mrs. Ohler is the wife of Jacob Ohler.

The petitioners for the Imbach ditch in Jefferson, Jackson and Maumee townships, have filed a motion to dismiss their petition. Later a new petition will be filed.

LICENSED TO WED.

Charles E. Beahrs and Minnie Neimeyer.
John McCarty and Dora Figel.
Percy M. Henderson and Cora M. Messerly.

THE FAIR.

$1.00 sample shoes, 59c.
$2.00 sample shoes, $1.00.
Knee suits, 40c.
Dress plaids, 5c.
Millinery and summer goods, cost.
Best Laundry soap, 13 bars, 25c, at THE FAIR,
4 and 6 Harrison street.

Subscribe for THE SENTINEL.

MR. LOSE DEAD.

Sick Many Months, But Not Considered in Danger.

Was a Resident of Fort Wayne Many Years and Worked in Shops a Quarter of a Century—Other Deaths.

Henry J. Lose, the veteran shopman, died at 2:30 today after an illness of nearly a year. The deceased had been able to walk about until recently, being down town last Saturday. A widow and one son, the latter being Cyrus J. Lose, the well known printer, survive him. Mr. Lose was one of our old citizens and worked for many years in the Pittsburg shops. He was seventy-one years old. The funeral arrangements will be announced tomorrow.

HICKMAN.

The death of Merlin Hickman, the son of Mr. and Mrs. John Hickman, of 19 Poplar street, occurred at a late hour yesterday afternoon. The cause of death was scarlet fever. The child was six years and seven months old. The funeral will take place at 3 o'clock this afternoon from the residence and will be private.

AMAN.

The funeral of Miss Matilda Aman will take place at 8:30 o'clock tomorrow morning from the residence and at 10 o'clock from St. Mary's Catholic church.

SCHELL.

Mrs. Anna Schell, mother of J. F. Schell, died at Bryant, Ind., last night. The remains will be brought to this city for burial tomorrow. Mrs. Schell was seventy years of age and along with her husband, expected to move to this city next week to reside, having rented a house in Lakeside.

WOOLEY.

Merlin D., the five-months-old son of Mr. and Mrs. John Wooley, of No. 224 Francis street, died this morning of cholera infantum. The funeral services will be held Sunday afternoon at 1 o'clock from the residence. Interment at Lindenwood.

OSTMANN.

Charles, the four-weeks-old child of Mr. and Mrs. William Ostmann, died of cholera infantum at 5 o'clock this morning at the Home, No. 411 High street.

LIKE CHILDREN.

Cervera Embraced the Captain of His Flagship.

Spanish Admiral Leaves His Prison on Parole and Visits His Wounded and Sick Officers.

NEW YORK, Aug. 5.—An Evening Post special from Norfolk, Va., says Admiral Cervera and his son, Lieutenant Cervera, arrived here this morning from Baltimore. They left Annapolis, where they have been prisoners of war for several weeks, on parole, yesterday afternoon, having been granted special permission to visit Captain Concha, commander of the admiral's flagship, Maria Teresa, and the other Spanish sick and wounded at the naval hospital here. The steamer flew her bunting in honor of the admiral, and a launch lay at the pier ready to receive the distinguished prisoners. Lieutenant Commander R. M. G. Brown, retired, met the admiral and his son as they stepped ashore from the launch and it was with difficulty that they pushed their way through the crowd. At the naval hospital the Spanish admiral was received by a guard of honor and at once was conducted to Captain Concha's room.

This was the first time they had met since that fatal dash out of Santiago harbor. The meeting was a pathetic one, the admiral and captain embracing one another like children. The admiral then visited Lieutenant Noval, of the Pluton, who lost a leg, Doctors Nicoli and Augusti, of the Vizcaya, and the scenes were equally affecting when the former chief entered the ward where the Spanish sailors are. Their faces lit up and they embraced him as best they could, their joy being plainly visible.

The admiral took lunch with Medical Director Clebourne, and it is said he will remain here several days.

Board of Works.

The board of public works met last evening, but transacted only a small amount of business. A petition for a sewer between Barthold and Orchard streets from High street to Third street, was received and placed on file. A few minor sidewalk bonds were approved.

The board approved the assessment rolls for the improvement of the alley between Wayne and Washington streets from Harrison street to Webster street. The assessment rolls for the improvement of the alley between the same streets and extended from Union to College street were also approved.

The assessment rolls of the building of sidewalks from Elm street to Bluff street on Main street, were approved.

THE NEW KEYSTONE

Another large shipment of fine Michigan Peaches, 1-5 bush. baskets at 17c per basket or 80c per bushel, basket included.

The Finest Home Grown Blackberries at 7c per qt. or $2.00 per bu.

Extra Fancy Michigan Blackberries, 5c qt. or 75c per case of 16 qts.

Fancy Red Plumbs, 1-5 bu. baskets, at 20c per basket.

Extra Large Indiana Watermelons, 15c each; Gem Mellons, 3, 5 and 8c each at

THE NEW KEYSTONE,
238 and 240 Calhoun St.

Persons leaving the city for the summer can have THE SENTINEL sent to their address at 10 cents per week.

THE MARKETS.

CHICAGO, Aug. 5.—Wheat—Aug., 69¾; Sept., 67¼@⅝; Dec., 65¾; May, 67⅝.

Corn—Aug., 33¼; Sept., 33⅜; Dec., 33⅞; May, 36¼.

Oats—Aug., 21¼@¼; Sept., 21¼@¼; May, 24¼.

Pork—Aug., $8.95; Sept., $9.00; Oct., $9.00.

Lard—Aug., $5.27; Sept., $5.32; Oct., $5.37; Dec., $5.42.

Ribs—Aug., $5.20; Sept., $5.22; Oct., $5.25.

Barley—Cash No. 3, 31 to 40.

Flax—Sept., 92; Oct., 92.

Rye—Aug., 45; Sept., 42½@43.

Timothy—Aug., $2.52.

Ham and Eggs are Dirt Cheap at The Greatest Grocery.

Fine Sugar Cured Hams, 8c lb.
Fresh Country Eggs, 8c dozen.
2-lb can Excellent Corn, 6c.
3-lb can Excellent Tomatoes, 8c.

THE GREATEST GROCERY

$2.00 to Chicago and return, via Pennsylvania, next Sunday. Train leave at 3:55 a. m. 3w,t,f,s, tf

Just 6 days more of the great cost sale of fine musical instruments, at
2-2t P. DICKINSON'S,
98 Calhoun street.

BASE BALL

Tomorrow. Springfield vs Fort Wayne. Game called at 3:30. 3t2

BARGAIN GEMS

FOR TOMORROW.

Sale of Skirts, Shirt Waists, Hosiery, Underwear, Dress Goods, Prints, etc.

About the Last Opportunity You will have this Season of Buying Reliable Up-to-Date Merchandise for One-half Price.

100 pieces Full Standard, Light Calico.
10 yards for 25c (sold to adults only.)
2 1-2c per yd.

100 pieces Cream Ground, Challie and Turkey Red Calico.
2 1-2c per yd.

25 dozen odd lots of Ladies' Imported and Domestic Black Hose, worth 15c and 20c per pair; all sizes.
Your choice the pair 10c.

Children's Ribbed Hose, extra quality, black, double sole. Sizes 5½ to 9; any size. This sale
2 pairs for 15c.

Shirt Waists.
15c for Waists, worth 39c.
25c for Waists, worth 50c.
39c for Waists, worth 75c.
49c for Waists, worth $1.00.

Linen and Duck Skirts.
39c for Linen Skirts, worth 75c.
75c for Linen Skirts, worth $1.50.
98c for Linen Skirts, worth $1.98.
98c White Duck Skirts worth $1.50.

$3.98 For your choice of Fine Figured, All-Silk Skirts.

5 pieces, 50 inch All-Wool Serge in black and navy: regular 75c value. Tomorrow's price
50c per yd.

Respectfully,
Abdill & Taft,
Arcade, West Berry St.

—THE—
WHITELY EXERCISER

Develops and beautifies the figure and produces a clear, true patent complexion. It insures HEALTH as well as STRENGTH.
Price from $1.50 to $5.00.
—Sold only by—
FREESE & RANKE,
Pharmacists. 88 Calhoun St.

Fort Wayne Trust Co.
CAPITAL $200,000.00.
Cor. Main and Court St.
Pays interest on deposits of $1.00 and upwards.
Loans made at a reasonable rate of interest.

W. C. T. U.
Lunch Counter at the Entrance of Swinney Park.
Ice Cream, Lemonade, Cakes and Sandwiches for sale from 5 to 9 o'clock each evening. Stop and have something

Houses Built on Easy Payments.
I have choice lots on Smith St., one block from street car. Price $450. Small cash payment, balance on monthly. Will build you a house to suit. Write me and I will call on you
PHILIP WYSS, Carpenter,
N. E. cor. Oliver and Emily St

LOANS TO Salaried People.
(Ladies' or Gentlemen) on their own names.
ROOM 3, ARCADE, UPSTAIRS.

The Boston Store

CLEARING SALE OF ALL SUMMER GOODS!

All Light Colored Dimities sold at cost.
All Dark Colored Dimities sold at cost.
All Orgadies sold at cost.
All Fancy Parasols sold at cost.

We are showing many new Fancy Outings for Fall.
We have opened up new Colored Dress Goods for Fall.
New Black Dress Goods for Fall.
Special low prices on all Table Linens.
Special low prices on all Towels.
Special low prices on Bleached and Unbleached Muslins.
Special low prices on all Ribbons.
Special low prices on all Laces.

Do Your Trading at the Boston Store. Our Bargains Are Great Money Savers.

Wm. Hahn & Co.,
THE BOSTON STORE.

Clearing Sale

—In Our—

Tailoring Department.

All $40 and $38 Suits, Reduced to $28.00.
All $35 and $30 Suits, Reduced to $25.00.
All $27 and $25 Suits, Reduced to $20.00.
All $22 and $20 Suits, Reduced to $16.00.

First-Class Trimmings in All Suits. Work Guaranteed.

J. G. THIEME & SON,
Corner Columbia and Clinton Streets.

EBERSOLE PIANOS!

Best in—
TONE,
STYLE,
WORKMANSHIP.

Frank D. Lowe

34 EAST BERRY ST.

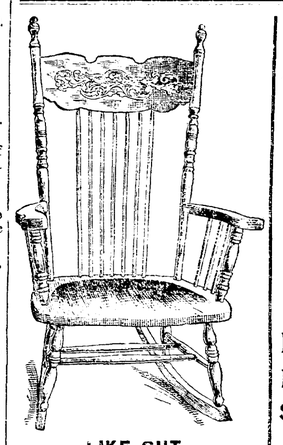

LIKE CUT.
99c.

Another Car Load

-:- OF THOSE -:-

Large Size, Full Solid Seat

ROCKERS.

A BARGAIN!

99c.

Sale to Begin

Monday, August 8,

At 8 O'clock Sharp.

Come early, you cannot afford to miss this opportunity.

No Telephone or Mail Orders Received.
Will Not Sell Any to Dealers.

We have a few of the LEONARD CLEANABLE REFRIGERATORS which we will close out less than cost to make room for fall stock.

INDIANA FURNITURE Co.
FORT WAYNE IND.
166 Calhoun St. 28 W. Maine St.

IF YOU WANT
.....ANYTHING,
Try THE SENTINEL Want Column. It Seldom Fails....

The Fort Wayne Sentinel.

IF YOU WANT A GIRL.....
To do housework try THE SENTINEL Want Column. You will find her at your door the next day.

ESTABLISHED 1833. FRIDAY, AUGUST 5, 1898. [PRICE TWO CENTS.]

For The Hot Weather.

150 Umbrellas.

GOODS THAT ARE WORTH $1.50.

OUR PRICE WILL BE

98 Cents

A PIECE.

GEO. DeWALD & CO.

MONEY TO LOAN

From $10 to Any Amount.
Any person in need of money can borrow it on their Household Goods, Pianos, Horses, Wagons, Carriages, Bicycles, Store Fixtures, etc.
The Property to Remain in Your Possession.....
All Business Private and Confidential.
No Delay. Lowest Rates.
It Pays to Borrow of Us. Loans to Salaried People, (Ladies or Gentlemen) on their own names.
Indiana Mortgage Loan Co.,
Room 3, Arcade, Up-stairs.
Open Saturday Evenings 7 to 8.30.

You Need Them!

And we have decided to let you have them.

$1.50 Negligee Shirts for 98c.
$1.00 Negligee Shirts for 78c.

All STRAW HATS at cost.

WM. MEYER & BRO.,
Gents' Furnishers.
—80 and 80½ Calhoun Street.—

MONEY TO LOAN
At lowest rate on furniture, pianos, horses, wagons, carriages, etc., and leave the property in your possession.
Payments arranged on the monthly installment plan or to suit you. Business confidential. No publicity.
FORT WAYNE MORTGAGE LOAN CO,
Room 21, Bass Blk., over First National Bank. Take Elevator on Fourth Floor.

IT IS SO!
Farm land is bound to raise in price before long. Now is the time to buy. I have a number of good improved farms to sell or trade. Can give possession any time. Money to loan at 6 and 7 per cent. interest. If you want to buy a home, don't forget to look at my list of houses and beautiful lots in all parts of the city.
Respectfully,
LOUIS F. CURDES,
Home Phone 622. 8 & 9 Pixley-Long Block.

BABY'S Terrible ECZEMA
My baby suffered from terrible Eczema. Doctor and every remedy tried, to no account. He cried all the time and his face was like raw meat. I had to carry him on a pillow, and was fairly discouraged. I used half a box of CUTICURA OINTMENT and CUTICURA SOAP, and [illegible] my baby is well. Truly grateful. [illegible] Mrs. J. C. FRIESI[illegible], Brooklyn, N.Y.
Severe Case Treatment for Skin-Torturing Blood-Humors with loss of hair, and gentle anointings with CUTICURA, greatest of skin cures.
Sold throughout the world. POTTER DRUG & CHEM. CORP., Sole Props., Boston. How to Cure Skin Diseases, free.

PREMO CAMERAS!
$5 to $50.
Kodaks, Cameras and Supplies of all kinds.
M. L. JONES,
44 CALHOUN ST. (Second Floor.)
FORT WAYNE, IND.

ARE COMING HOME.

General Shafter's Army Begins Embarkation From Cuba Today.

THE ORDER CAUSES GREAT REJOICING.

SANTIAGO DE CUBA, Aug. 4, 11:15 a. m.—(Delayed in Transmission.)—Major General Shafter has received orders to move his entire army north at once. The six transports here will take the first shipments, and the embarkation will begin tomorrow (Friday). There is great rejoicing among the troops.

LEAVE SANTIAGO WITHOUT DELAY.

SANTIAGO DE CUBA, Aug. 4.—1 p. m. (Delayed in transmission.)—From the moment Secretary Alger's cable message was received this morning, ordering the instant removal of the army north, everything has been bustle and activity at headquarters. The transports here, six in number, have been ordered to discharge their cargoes and get ready without loss of time to take on board the first shipments for home.

Other transports are expected here shortly, and it is expected that eighteen transports will soon be conveying our soldiers back to the United States. The Yale and Harvard, among others, are understood to be on their way here. General Shafter's orders for the movement of his command provide the following program:

The embarkation of the Third and Sixth cavalry; then the First regular cavalry and First volunteer cavalry (Rough Riders) will embark.

These regiments have been ordered to be ready to go on board ship the day after tomorrow. For the present the Ninth and Tenth cavalry will remain in camp. Only the private horses of the officers will be taken. The other horses will be turned over to General Wood, who remains here as military governor.

All the tents will be left standing, and all the extra worsted clothing, and bed clothing which may possibly be infected will be destroyed.

The first brigade of General Lawton's division, under General Chaffee, will go next.

All the men able to ride will be put on ponies and taken to the wharf. The others will be conveyed there in wagons, and all the men who are suffering from yellow fever or infectious diseases will be left here. Every precaution will be taken to provide for the safe and healthy arrival of the men north.

The volunteer regiments will next be shipped in the following order: First Illinois, First District of Columbia, Twenty-first New York, Ninth Massachusetts, Eighth Illinois, Thirty-third Michigan, Thirty-fourth Michigan.

No tenting or surplus baggage will be taken back to the United States.

Captain McKittrick and Dr. Goodfellow, of General Shafter's staff, left here this afternoon by the Berlin for New Orleans.

MANZANILLO READY TO QUIT FIGHTING.

SANTIAGO DE CUBA, Aug. 4, 2.00 P. M.—(Delayed in transmission.)—The warships Massachusetts and Dixie arrived at Guantanamo bay last night and immediately started coaling.

Commander Todd, of the Wilmington, reports that the conditions at Manzanillo, as learned from General Rios, are as follows:

There are about 2,000 regulars, 1,000 volunteers and 500 bombarderos, or firemen, there. They appear to be well supplied with cattle and provisions but are believed to be short of ammunition.

Recent events in that vicinity have disheartened them, and it is believed that the appearance of an American force, even of only 1,000 men, would result in the capitulation of the place. So far as forts are concerned, they amount to little or nothing beyond some field pieces temporarily placed in position and belonging to the army. But it is said there are about twenty field guns in the vicinity.

The last expedition to Manzanillo took the Spaniards there completely by surprise and they thought an American force was landing, south of the town near Niquero.

The country immediately surrounding Manzanillo is fertile, and military operations could readily be carried on there. The only high road leading out of Manzanillo goes to Bayamo. With a naval force in front of the city, at this season of the year, it would not be possible for the Spanish troops to leave Manzanillo by this road, which could be blockaded by a landing party.

The general feeling of the Spanish forces at Manzanillo and in its vicinity is best shown by the fact that General Rios is encamped within a few miles of the place with 150 cavalrymen, and he occasionally makes raids on the outskirts of the town itself, in order to obtain cattle belonging to the Spaniards.

General Rios says five hundred additional men are now on their way from the interior to join him. Confirmation has been obtained of the report that the Florida expedition for the relief of General Gomez has been successful. On July 25 General Gomez was encamped thirty-five miles northwest of Jucaro, the southern extremity of the Morrobrando trocha.

The Spaniards retreated beyond a large block house to the westward of the port of Tunas, in the province of Santa Clara, on July 24.

A squadron bulletin says the Spanish forces generally from Manzanillo to Trinidad are evidently in a very demoralized condition. Santa Cruz, the port on the south coast of the province of Puerto Principe is reported to be deserted. There are no ships in there.

SHAFTER SENDS A SANITARY REPORT.

WASHINGTON, Aug. 5.—The following report of the sanitary condition of the American camp at Santiago was made public at the war department this morning:

"Santiago, Aug. 4—Adjutant-General, Washington, D. C.: Sanitary report for August 3—Total sick, 3,778; total fever, 2,693; new cases fever, 449; cases of fever returned to duty, 558; deaths, July 31, one; August 2, eight.

"SHAFTER."

COL. ROOSEVELT AND ALGER HAVE A TILT.

WASHINGTON, Aug. 5.—The following correspondence has passed between Colonel Roosevelt and Secretary Alger:

"Santiago, July 23.—My Dear Mr. Secretary—I am writing with the knowledge and approval of General Wheeler. We earnestly hope that you will send us—most of the regulars, and, at any rate, the cavalry division, including the rough riders, who are as good as any regulars, and three times as good as any state troops—to Porto Rico. There are 1,800 effective men in this division—if those who were left behind were joined to them, we could land at Porto Rico, in this cavalry division, close to 4,000 men, who would be worth, easily, any 10,000 national guards armed with black powder Springfields or other archaic weapons. Very respectfully,

"THEODORE ROOSEVELT."

The following reply was cabled to Colonel Roosevelt yesterday:

"Your letter of the 23rd received. The regular army, the volunteer army and the rough riders have done well, but I suggest that, unless you want to spoil the effects and glory of your victory, you make no invidious comparisons. The rough riders are no better than other volunteers. They had an advantage in their arms, for which they ought to be very grateful.

"R. A. ALGER,
"Secretary of War."

SOME OF THE TROOPS ALREADY EMBARKED.

WASHINGTON, Aug. 5.—The war department has ordered the large fleet of transports at Ponce to proceed to Santiago, there to join with the transports already at Santiago, in bringing General Shafter's army back to this country. There are ten large transports in the fleet at Ponce, some of them, like the Mobile, having a capacity of 1,000. In all they have a capacity of 6,540 men. This, with the capacity of the ships already at Santiago will give a carrying strength of over 12,000 men at a trip. In addition to the transports announced by the war department yesterday as being ready at Santiago, it now appears that the Orizaba, capacity 1,000 men, is also available. The Yale will also be brought into this service in the course of a week or ten days.

At present she is to be utilized in taking Gen. Fred Grant's brigade to Porto Rico, after which she will return by way of Santiago to take on a load of Shafter's men.

The press dispatches from Santiago, saying that the troops were greatly elated on the prospect of beginning the homeward move today, is accepted with satisfaction by the

[CONTINUED ON THIRD PAGE.]

A TALE OF HEROISM.

General Wheeler Submits His Report.

Story of the Fighting Before Santiago.

Americans Brave and Cool Under Spanish Fire.

Hail of Death Could Not Check the Impetuous Advance of the Men That Fighting Joe Led.

WASHINGTON, Aug. 5.—The following report of Maj. Gen. Joseph Wheeler on the operations before Santiago de Cuba has become available:

"Before Santiago de Cuba, July 7.—To Adjutant General Fifth Army Corps—Sir:—After the engagement of June 24 I pushed forward my command through the valley, Lawton's and Kent's commands occupying the hills in the vicinity of that place. After two days of rest Lawton was ordered forward, and on the night of the 30th instructions were given by Major General Shafter to this officer to attack Caney, while the cavalry division and Kent's division were ordered to move forward on the regular Santiago road. The movement commenced on the morning of July 1.

"The cavalry division advanced and formed in line with its left near the Santiago road, while Kent's division formed its line with the right joining the left of the cavalry division.

"Colonel McClernand, of General Shafter's staff, directed me to give instructions to General Kent, which I complied with in person, at the same time personally directing General Sumner to move forward.

"The men were all compelled to wade the San Juan river to get into line. This was done under a very heavy fire of both infantry and artillery.

"Our balloon having been sent up right by the main road was made a mark of by the enemy. It was evident that we were as much under fire in forming the line as we would be at any advance, and I therefore pressed the command forward from the covering under which it was formed. It merged into open space in full view of the enemy, who occupied breastworks and batteries on the crest of the hill which overlooks Santiago, officers and men falling at every step. The troops advanced gallantly, soon reached the foot of the hill and I ascended, driving the enemy from their works and occupying them on the crest of the hill. To accomplish this required courage and determination on the part of the officers and men of a high order and the losses were very severe.

"Too much credit cannot be given to General Sumner and General Kent and their gallant brigade commanders, Colonel Wood and Colonel Carroll, of the cavalry, Gen. Hamilton S. Hawkins, commanding first brigade, Kent's division, and Colonel Pearson, commanding second brigade. Colonel Carroll and Major Wessels were both wounded during the charge, but Major Wessels was enabled to return and resume command.

"General Wyckoff, commanding Kent's third brigade, was killed at 12:10, Lieutenant Colonel Worth took command and was wounded at 12:15, Lieutenant Colonel Liscum then took command and was wounded at 12:20, and the command then devolved upon Lieutenant Colonel Ewers, Ninth infantry.

"Upon reaching the crest I ordered breastworks to be constructed and sent to the rear for shovels, picks, spades and axes. The enemy's retreat from the ridge was precipitate but our men were so thoroughly exhausted that it was impossible for them to follow. Their shoes were soaked with water by wading the San Juan river.

"They had become wet with rain and when they reached the crest they were absolutely unable to proceed further. Notwithstanding this condition, these exhausted men labored during the night to erect breastworks, furnished details to bury the dead, and carried the wounded back in improvised litters.

"I sent word along the line that reinforcements would soon reach us and that Lawton would join our right and that General Bates would come up and strengthen our left. After reaching the crest of the ridge, General Kent sent the Thirteenth regulars I dispatched to strengthening our right.

"At midnight General Bates reported and I placed him in a strong position on the left of our line. General Lawton had attempted to join us from Caney, but when very near our lines he was fired upon by the Spaniards and turned back but joined us the next day at noon by a circuitous route. During all the day on July 2 the cavalry division, Kent's division and Bates' brigade were engaged with the enemy, being subjected to a fierce fire and incurring many casualties, and later in the day Lawton's division also became engaged.

"During the entire engagement, my staff performed their duties with courage, judgment and ability. Special credit is due to Lieut. Col. J. H. Dorst, Maj. Wm. D. Beach, Capt. Joseph E. Dickman and Lieut. M. F. Steele. I desire also to say that

[CONTINUED ON THIRD PAGE.]

HE HIDES HIS HAND.

Aguinaldo Wants to Know Our Intentions in Philippines.

SO ALLEGED IN DISPATCH FROM MANILA.

NEW YORK, Aug. 5.—The Journal prints a cablegram from Hong Kong purporting to give the text of a message sent by Aguinaldo, the Philippine insurgent leader, to Consul General Wildman. The message is dated Cavite, July 30, and in it Aguinaldo says it has been reported that he is getting the big head and not behaving, as he promised Mr. Wildman.

"In reply," says Aguinaldo, "I ask why should America expect me to outline my policy, present and future, and fight blindly for her interference when America will not be frank with me? Tell me this: 'Am I fighting for annexation, protection or independence?' It is for America to say, not me. I can take Manila, as I have defeated the Spanish everywhere, but what would be the use? If America takes Manila, I can save my men and arms for what the future has in store for me. Now, good friend, believe me, I am not both fool and rogue. The interests of my people are as sacred to me as are the interests of your people to you."

AGUINALDO BECOMING FRIENDLY TO MERRITT.

NEW YORK, Aug. 5.—A dispatch to the World from Manila bay by way of Hong Kong says:

Aguinaldo, the insurgent chief, is becoming more friendly to the Americans.

He has made two propositions to General Merritt which may solve the insurgent problem in a manner highly advantageous to the United States.

In the first place he asks the commander in chief of the American land forces to permit the rebel troops to march through the streets of Manila when the city surrenders. General Merritt appears inclined to consent to this.

It would gratify the vanity of the natives to allow them to indulge in what will seem to them a triumphal march as victors through the capital of the enemy they have been successfully combatting and besieging since the wiping out of Montojo's fleet. At the same time the native troops being thus arrayed in line and under direct orders, may be more easily controlled and prevented from excesses.

In the second place Aguinaldo suggests the formation of Philippine regiments with American officers.

This is considered a highly important proposition, a possible key to the whole situation on the island. The native troops would thus be constantly under the eyes and direct orders of our men. It is believed that they would be obedient and easily controlled under tactful commanders.

The American troops now occupy the trenches in front of Malate, a suburb of Manila, which were constructed by Aguinaldo. The rebels withdrew to let our men take their places close to the Spanish lines.

The Astor battery supported by a battalion of the third infantry is now in position at the front, its guns being planted within a thousand yards of the Spanish lines.

Fathers Dougherty and McKinnon, the former being on General Merritt's staff, have gone to Manila to have an interview with Archbishop Nozaleda, of the archdiocese of the Philippines and to point out to him the futility of resistance to American troops.

WORST OF FEVER IS YET TO COME.

PHILADELPHIA, Pa., Aug. 5.—Dr. Juan Guiteras, the famous yellow fever expert and one of the leading Cuban advisors in this country, arrived at his home in this city from Santiago de Cuba where he has been engaged in yellow fever work under the direction of the government. Dr. Guiteras was decidedly averse to discussing the conditions existing in and around Santiago.

He also declined to make any comments upon the efficiency or alleged lack of efficiency of the medical and hospital corps of the army.

Concerning the yellow fever which has attacked the troops Dr. Guiteras said:

"The yellow fever cases thus far have been of a light order, and the mortality among the troops has not been heavy. The most serious source of trouble at present is from typhoid fever and malaria. Most of the men ill in the hospitals are suffering from one or the other of these disease.

"As the season drags on, however, the yellow fever will become more serious, and then it will be worse than the typhoid."

Continuing, Dr. Guiteras said:

"For reasons apparent to all, I cannot discuss the affairs of the army in public. I shall make an official report of my observations direct to Surgeon General Sternberg. Most of the troops now in Santiago, I suppose will be brought to Long Island to recuperate. It will be an admirable place for them."

NO TROOPS TO BE SENT BY WAY OF SUEZ CANAL.

WASHINGTON, Aug. 5.—War department officials say there is no basis for the report coming by way of San Francisco that additional troops may be sent to Manila by way of the Suez canal. The plans for transporting troops in the usual way is going forward steadily, and Assistant Secretary Meiklejohn, having the matter in charge, says the Suez route will not be used.

SPANISH CAMPS ARE UNHEALTHY.

SANTIAGO DE CUBA, Aug. 4—1.15 p. m. (delayed in transmission.)—General Toral, the commander of the Spanish troops, sent a letter today to General Shafter advising the latter that the camp of the surrendered Spanish troops is in an unhealthy condition. Spanish doctors also reported that there were several hundred sick in the hospital and that there was an average of twelve deaths daily. The transports expected here to carry the Spanish troops back to Spain have not yet been heard from. General Shafter will take action at once in order to improve the sanitary condition of the Spanish soldiers and their camp.

THE OFFICIALS ARE BREATHING EASIER.

WASHINGTON, Aug. 5.—Army officers are greatly relieved to know, from the Santiago dispatches, that what appears to have been a great danger to the American army has been safely passed by. The reports of the American commanders at Santiago, including the major generals, division and brigade commanders, which were made public in the news dispatches yesterday, gave for the first time to the public news of the terribly demoralized condition of the American army. If this state of affairs had been known a week ago the most serious results might have followed. The Spanish government might have been excited to refrain from making peace overtures and to prolong their resistance.

The publicity given to these reports is most strongly deprecated by almost every official of the administration but the American army at Santiago is being loaded upon transports as rapidly as possible, and it is hoped that within a few days the bulk of the army will be at sea bound for Montauk Point, L. I.

In the place of these weary and battle worn troops will be five regiments of immunes, now due at Santiago, supposed to be proof against yellow fever, and at any rate gifted with a fresh store of energy and health to delve upon. General Miles has with him in Porto Rico a force probably equal to the actual demands of the campaign there so that the heavy reinforcements now on their way to that island or about to be dispatched, can be safely diverted to Santiago or any other Cuban point at short notice, if occasion should make it necessary. With a knowledge of these facts the officials breath easier and feel tolerably safe as to the future conditions at Santiago. It is supposed the government censor at New York made an effort to prevent the communication of the facts stated in the Santiago dispatches to Europe, but it is unlikely that they succeeded, inasmuch as the same news being freely given out at Santiago undoubtedly must have reached Kingston, Jamaica, and have been transmitted to Europe without censorship at the hands of our government.

It is said to be overstating the case to say that General Shafter was rebuked for allowing publication of the "round robbin" for the secretary of war confined his communication to a simple inquiry as to whether the general had given publicity to the Roosevelt letter and the round robbin, but it is certainly the fact that henceforward the effort will be made to guard such information more closely from the public.

Mr. and Mrs. Will E. Davis leave today for an outing at Petoskey.

A STORM THREATENS

Russia and Great Britain May Yet Clash.

Salisbury's Weak Policy Invites Trouble.

Russian Aggressiveness Was Not Resisted.

Princess of Wales to Confer With Her Sister, the Dowager Empress of Russia.

LONDON, Aug. 5.—There is great uneasiness on all sides here, in view of the Chinese situation which is regarded as bringing an open conflict between Great Britian and Russia within measurable distance, and it is universally felt that the marquis of Salisbury's invertebracy in yielding to Russian aggressiveness is responsible for the dangerous complication, which can only be overcome by the prompt and most firm intimation that Russia's opposition to British commercial concessions must cease.

In this connection the story is current that the princess of Wales' hurried departure from England was in response to a dispatch from her sister, the dowager empress of Russia, bearing upon the Anglo-Russian relations. It is well known that the dowager empress is strenuously working to conclude a definite understanding regarding Anglo-Russian interests in the far east and it is said great importance attaches to the meeting of the sisters at Copenhagen.

PLAY TOMORROW.

N. C. C's of Concordia College and Keystones Will Cross Bats.

Old glory of Concordia college, the N. C. C., will cross bats with the Keystone club, of the Robison park league, tomorrow on the Concordia college campus. Game called at 3:45.

The single C. W. club will play the married C. W. club Sunday morning at Lakeside park.

Niagara University Burned.

BUFFALO, N. Y., Aug. 5.—A special to the News says that fire broke out in the chapel of the Niagara university, a Catholic institution near Niagara Falls, N. Y., early today. The chapel was almost entirely destroyed. The loss is estimated at $70,000. The fire is attributed to an incendiary.

Zola's Appeal Dismissed.

PARIS, Aug. 5.—The court of cessation has dismissed the appeal of Emile Zola against the decision of the Versailles assize court, which on July 18 sentenced the author and M. Perreux, managing editor of the Aurore, each to a year's imprisonment, with 3,000 francs' fine and to pay the costs of the suit for libel brought against them by the officers who composed the Esterhazy court martial.

Mrs. Bruno Braubant and Mrs. Powell Hertwig have returned from Germany, where they spent several months visiting among the friends in the Fatherland, in the kingdom of Saxony. They brought back news of the death of the mother of Mrs. Charles Spillner.

A DAY

To be Recalled—Bargain Saturday at The Bell.

Tomorrow Will be a Day Long to be Remembered.

Every Item We Quote is Way Below the Actual Wholesale Cost to Us.

We Mean to Surpass Anything and Everything in the Way of Values That Has Heretofore Been Offered to You—Now, Then, Let the Items Speak for Themselves.

$7.00 all-wool men's suits, $4.95.
$10 all-wool black clay worsted suits, $7.47.
75c men's working pants, 48c.
75c men's jeans pants, 48c.
$1.00 men's jeans pants, 74c.
$3.00 boys' suits, sizes 4 to 7, $1.00.
$3.00 boys' suits, sizes 4 to 11, $1.45.
Choice of men's straw hats, 25c.
Choice of men's caps, 25c.
50c men's overalls, 39c.
50c painters' overalls, 39c.
Boys' brownies, 4c.
Men's working jackets, 19c.
Men's 4-ply linen collars, latest shapes, 3 for 25c.
Men's working shirts, 25c.
Boys' working shirts, 25c.
Men's negligee shirts, with linen cuffs, 49c.
Men's white unlaundried shirts, 39c.
Men's leather suspenders, 25c.
25c men's suspenders, 12c.
Men's black or tan socks, fast colors, 3 for 25c.
Men's silk ties, all shapes, latest styles, 19c.
Children's summer lace pants, sizes 4 to 14, 75c.
Men's worsted sweaters, 49c.
Boys' worsted sweaters, 49c.
THE BELL,
18 Calhoun Street.
Open Saturday night until 11.

STAKE ON DELAY.

Senator Castelar Urges No Haste and Fight for Porto Rico.

GEN. CAMPOS SPEAKS BOLDLY FOR PEACE.

MADRID, Aug. 5.—Noon.—The conferences between the political leaders on the subject of the peace terms continue. Senor Silvela, the conservative leader acting in behalf of Senor Castelar, the republican leader, who was prevented by illness from being present, has conferred with the premier, Senor Sagasta, on the subject. He said Senor Castelar, although an advocate of peace, was of the opinion that in negotiating the government should remember the Virginius affair, when the energy displayed by Spain in dealing with the United States, saved Spanish interests, and he thought every effort should be made to persevere in Spanish sovereignty over Porto Rico.

Senor Silvela added that he personally did not favor any change of policy.

The liberal moderate republican today publishes an interview with Marshall Martinez de Campos, who is quoted as saying:

"I openly favor peace. Everything that has happened in this war could have been foreseen, but the most pessimistic could never have imagined that our misfortunes would be so great—the destruction of Montojo's and Cervera's squadron's, the surrender of Santiago and the rapid and unresisted occupation of Porto Rico. No one could have imagined it, even taking into consideration the superiority of the United States.

"Neither the present government nor any other can change our situation. It would be madness to think of rejecting President McKinley's conditions. The liberal party can bring about peace, but Sagasta should not be asked to sign it. Such a course would not be prudent and another liberal cabinet should be constructed."

Marshal Martinez de Campos, it is pointed out, evidently referred to Senor Gamazo as the man who should succeed Senor Sagasta as premier.

Senor Gamazo is the present minister of public instruction. His name has been frequently mentioned recently in connection with the premiership in the event of the formation of a new cabinet.

THE DELAY OF SPAIN CAUSES NO SURPRISE.

WASHINGTON, Aug. 5.—With a realizing sense of the grave political problems that must be solved by Senor Sagasta, the Spanish premier, before he can finally assent to the United States demands, the administration is not surprised that the answer from the Spanish side has been delayed. It is believed that so far as the premier himself is concerned, he has made up his mind to accept the conditions, but while in that decision he is supported by a majority of his cabinet, he finds it necessary to secure the adhesion of leaders of other parties in order to guard against disaster in the future.

Spanish methods never have been noted for rapidity and it is said that the present is the first case on record where the Spanish cabinet has acted within a day or two on a matter so important as the pending peace proposal.

Therefore it is scarcely expected that the last and decisive answer will be forthcoming immediately.

So far as can be learned there has been no further communication between the state department and the French embassy since Wednesday night.

Assuming that the report is true that Sagasta is seeking minute explanations of the details to be adopted under each head of the president's note it is probable that these explanations are being furnished by M. Cambon himself. At any rate he has made no further application to the state department for information and it is said there that he is fully advised now of the president's intentions and there is no occasion for him to do so.

THE CABINET HAD A DISAPPOINTMENT.

WASHINGTON, Aug. 5.—The cabinet convened in regular session promptly at 11 o'clock today. Some special urgency was attached to the presence at the session of the naval board of strategy, Rear Admiral Sicard, Commander Crowninshield and Captain Mahan, who came together, closely followed by Secretary Long, who was the first to join the president. Commander Crowninshield later returned to the navy department evidently to secure additional papers for consideration of the cabinet. No definite and long expected answer to this government's terms has been communicated though it has been expected that this session of the cabinet might have the opportunity of considering the formal Spanish note of acceptance. Secretary of State Day, in leaving the cabinet room, put at rest all reports that the formal answer might now be in the possession of this government, by saying that the answer of Spain had not reached this government. Questioned regarding the statement from Madrid that the reply would not be transmitted until early next week, Secretary Day said he knew nothing of the plans for communicating the reply, and he had no understanding as to when it would be made known to this government.

NO DANGER OF SERIOUS UPRISINGS IN SPAIN.

PARIS, Aug. 5.—The Madrid correspondent of the Temps telegraphs this afternoon that there is no danger of any uprisings in Spain. He adds that everybody is desirous of peace, "though profoundly deploring the necessity for making such great sacrifices."

A STEAMER LOST.

Unknown Vessel Collides With an Iceberg.

She Was an Ocean Liner and Went Down in the Straits of Belle Isle.

ST. JOHNS, N. F., Aug. 5.—The mail steamer Virginia Lake, arrived at Tilt Cove, on West Bay, 230 miles from here, at daylight, bringing certain corroboration of the reported loss of an ocean liner in the straits of Belle Isle. A fisherman at Noddy Bay reported that he saw a steamer collide with an iceberg and sink soon after. The report is generally believed, but nothing reliable is obtainable.

The fisherman said that the steamer looked like a passenger ship and he could see the people trying to launch boats, but she sank before they could do anything.

The strait of Belle Isle lies between New Foundland and Labrador and is the most northern of the two channels which connect the gulf of St. Lawrence with the Atlantic ocean. It is twelve miles wide and navigation in it is reputed unsafe. It is not the route taken by passenger lines usually. Austin, Baldwin & Co., the New York agents of the Allan line of steamers, said today that they were sure it was not one of their steamers which was lost. While they did not positively know the route taken by their steamers, it was known that they never went by the strait of Belle Isle. The only other Montreal passenger line of steamers they knew of was the Donaldson line. They believed that passenger lines never went by that route and that it could not have been a passenger liner as reported.

At a meeting of the street fair committee last evening President Randall appointed a press committee composed of the following members: A. T. Lukens, C. D. Tillo, Thomas Brennahan, Herman Mackwitz, Anselm Fuelber, E. N. Miller and C. L. Drummond. It is the purpose of the committee to establish a press headquarters for the reception of visiting newspaper men and the above named gentlemen are expected to see to their proper entertainment.

Sergeant Barkenrider and Officer Strodel last evening raided the room over the southwest corner of Clinton and Columbia streets and arrested three men and two women. They all put up and did not appear in police court this morning.

TO THE PUBLIC.

Tomorrow We Inaugurate a Mid-Summer Blanket Sale

Which Will Continue Until August 20th.

We Cut Out the Samples of Two Different Mills and Guarantee You a Saving of 10 to 50 Per Cent on Every Blanket You Purchase.

It may sound strange to you reading of a blanket sale in the month of August, but if you can save from $1.00 to $2.50 on a pair, don't you think you had better buy them now.

WOLF & DESSAUER,
70 and 72 Calhoun St.

C. J. Welker,

Schmitz Block,
118 Calhoun Street.

Bargains For Saturday.

1 case ladies' black hose with white feet at 12½c a pair
10 doz ladies 25c black hose at 19c
Children black hose worth 15c at 10c a pair
Children's tan hose at 12½c, worth 20c
50 doz ladies' vests with wing sleeves 12½c, worth 19c
Ladies' 50c black lisle vests 29c
Ladies' 35c lisle vests, 25c
Ladies' 35c leather belts 19
Ladies' 12½c linen collars 5
10 doz men's 25c teck scarfs 15c
Ladies' white chamois and kid gloves 75c, worth $1 00
Ladies' and children's silk mitts at cost.
50c baby bonnets 29c
50c and 75c shirt waists, 25c
$1 00 shirt waists 49c.
$1 25 and $1 50 shirt waists, 75c.
Ladies 25c puff ties, 19c
1 case 7c outing flannel at 5c a yd
1 case 10c outing flannel at 8c a yd
Unbleached muslin at 2½c a yd

The Evening Sentinel.

BY H. A. R. HACKETT.

FRIDAY, AUGUST 5, 1898

TONIGHT.

Hebrew Temple — Regular services
Working Girls' Federal Union—Regular meeting
Printing Pressmen—Union No. 58, regular meeting
G. A. R.—Regular meeting of Anthony Wayne Post, No 271.
Lodges—Summit City, No 170, F. & A. M., Concordia, No 41, D. of R., Royal Templars, Summit Encampment, No. 16, I. O. O. F., Fort Wayne, No 19, A. O. U. W., Maumee, No 50, A. O. U. W., Mad Anthony Tent, No 95, K. O. T. M., Fort Wayne Hive, No 6, Howard Council, No. 246, Royal Arcanum.
Trinity M. E. Church—Queen Cantata under direction of Professor Bullers
Robison Park—Vaudeville 2:30 and 8:30 p. m., daily.

SAGASTA's intention seems to be to touch it off and run

GIVE Spain a little time She is sparring for wind with the folks at home

THAT "round robin" to Shafter may have been unmilitary from the Washington point of view, but it seems to have had weight.

IN its inventory of recent state legislation to which the republican platform "points with pride" there is a yawning gap where the garnishee law is not mentioned.

THE late Prince Bismarck was notoriously of an unforgiving disposition, and it looks as if he had planned a post-mortem revenge in the epitaph he selected for himself "A faithful German, servant of the Emperor William I" This is almost lese majeste against the present emperor.

IT is tolerably easy to predict that Colonel Theodore Roosevelt will be nominated and elected governor of the state of New York. And it also is easy to predict that with the exception perhaps of Grover Cleveland Governor Roosevelt will make the most courageous and determined executive the Empire state has since the days of that stur moner and implacable fo c t on, Samuel J Tilden

JOSEPH P MASTIN one of the Oregon who saw se had nothing to do during val battle of Santiago bay watch the fight, declares that Oregon did most of the work of destroying Cervera s ships The reports of the engagement and the positions of the various ships show that there is a good deal of truth in this statement The Spanish vessels did not, in fact fire on the whole American fleet The brunt of the fight was borne by the Oregon and the Brooklyn and no one who has read the accounts of the battle doubts that the results would have been practically the same if these two had been the only United States ships there Indeed, it is altogether probable that the Oregon alone could have beaten the whole Spanish fleet. If there had been only one vessel, the Spaniards would have attacked with more confidence, perhaps, but as it was they did their best to concentrate their fire on the Brooklyn, and to overwhelm it They could have done no worse to the Oregon Discussions of what might have happened under different conditions, in great battles, are generally fruitless, but the pride of this country in its battleships is so great that it is believed that the Oregon, unaided, could have met and defeated the whole Spanish fleet What a vast change there has been in the feeling in this country in regard to its fighting vessels! Some persons thought the Oregon was actually in danger of destruction by the insignificant Temerario, on its way up the coast of South America, but Captain Clark has practically demonstrated that his ship, with its expert marksmen, its exceeding rapidity of fire, its strong armor plate and its splendid navigating powers, could have met and defeated the four best war ships that Spain possessed, and, indeed, four of the strongest vessels of their class that were ever launched

The Peers and the Promoter

There would be something suggestive of a plot for a Gilbert and Sullivan comic opera in the revelations made by Promotor Hooley, were they not so scandalous in their nature Hooley is the man who floated a great many brilliant schemes in England, but who brought up in the London bankruptcy court, before which he was examined during the past week.

Hooley's story is an amazing one, even for these days of wild and widespread speculation His procedure seems to have been simple, but for a time wonderfully successful When he wanted to float a scheme his first step would be to secure the use of the names of highly titled members of the British nobility as members of his directorate. With this bait investors were easily lured With a noble lord as a figurehead Hooley could "work" his victims with the greatest of ease

But according to the promoter the services of these titled stool pigeons were not to be had for nothing. He gives an amazing price list of British peers. He said it cost him from $400,000 to $500,000 to get up a "taking directorate for the Dunlop Tire company, and among the payments were $62,500 to Lord Albemarle and $125,000 to Lord Delawarr, while the earl of Winchelsea received $50,000 for acting as chairman of a bicycle tube manufacturing concern Nor was this all Introductions to persons of title were also purchaseable, according to Hooley, who says he paid "thousands of pounds" for the privilege of being presented to Lords Ashburton Warwick, Norbury and others that a peer "bearing a proud title" would charge him from $2,000 to $10,000 for an introduction to an other peer and that Earl Delawarr secured $10,000 for an introduction to Lord Greville, while Viscount Deerhurst, who married Miss Bonynge, of California, was given the same for an introduction to Lord Ashburton Still worse was the charge that Hooley made against the Pall Mall Gazette, the Financial Post and other London newspapers of receiving bribes in the form of stock or cash

The mercenary spirit of certain members of the British nobility and aristocracy has frequently been shown in the matter of openly bargaining for rich American wives, in which affection cut a small figure alongside of the consuming desire to barter titles for good American dollars Making merchandise of the holiest of relationships is most abhorrent to any right thinking person But how utterly abandoned and criminal must be the man who would deliberately use his rank to line his pockets and defraud innocent and trusting investors! Culability that can stoop to such high waymen s practices is less noble than the brigand who openly holds up a victim and makes no pretense to be other than what he is

A BANK LOOTED.

Bold Robbery Committed at Richland, Mich.

Safe Wrecked by Dynamite and $5,000 Cash Taken Away by the Robbers—A Slight Clew

RICHLAND Mich, Aug 5—One of the most daring and successful bank robberies ever perpetrated in Michigan was carried out by six robbers last night

Some of them came from the east on a handcar, and evidently had confederates with a horse and carriage. They secured about $5,000 in cash from the Union bank, and $4,600 in notes The horse and carriage were taken into Augusta and left there There were three explosions which awakened many people

Alvin Barnes, an old man, who lived near the bank, was ordered into the house with a threat that they would shoot him George Robson and Ed Barrett saw the robbers, but did not molest them

The safe was a complete wreck, nitro glycerene being used to open it The inside doors were blown ten feet out into the office, and pieces went through the plate glass front twenty feet distant.

The chisels and other tools were left here. The hand car was disabled so it could not be used to pursue the robbers

Officers here have just been informed that a man was seen between Augusta and Battle Creek, walking on the railroad track carrying a large satchel and also a Winchester rifle No one who saw him dared to make a move to arrest him Officers will leave here for Augusta at once after him

About 200 guests attended the reception given last evening at the parsonage of the Salem Reformed church. The affair had been arranged by the Ladies' society to welcome Rev and Mrs Ruhl and their son, Calvin, and afford them an opportunity of meeting the friends and congregation of the church The committee in charge was composed of Mrs Julia Meyers, Mrs Trenkley, Mrs G Haller, Mrs William Hahn, Mrs Robert Cowan and Miss Heche Ices and cake were served during the evening. Rev and Mrs. Ruhl came from Canton, Ohio, last Monday, and will soon be at home at the parsonage on Clinton street

FINAL WEEK!

Grand-stand finish of the greatest and most illustrious Clearing Sale that has ever taken place in this city. Adieu to Summer--this week winds up the season with us--no stone will be left unturned to make it a banner period in point of gaining new customers. We will sell hundreds of dollars' worth of high-class merchandise at less than the cost of material. Our store shall ring with the hum of the pleased and delighted multitudes. Remember, prices are easy to quote, but it's quality only that tells the tale--it's quality backed by price that makes this the model store.

A Lesson in Money-Saving That Will Echo for Years to Come.

$11.95 for your choice of over 200 Men's Suits, pure wool, sewed with silk and lined with double strength Italian or serge, foreign and domestic materials in black, blue and brown, also plaids, overplaids and mixtures, and exposition of tailor-made suits never equaled in Fort Wayne for less than double the price.

$3.95 **Men's Fine TROUSERS**--Over 300 pairs of fine domestic and foreign materials, tailor-made Serges, Clay Worsteds, Cheviots and Cassimeres, small and large lots from broken Suits; if there is a pair worth less than from $5 to $6 in the lot we do not want a penny for them--See them and you will buy.

$12.00 **Spring Overcoats**--About 75 fine Coverts, Cheviots, Serges and Clay Worsteds, in the late box styles or regular lengths, some lined with pure silk all through, black, blue and brown, and lots of tan, ochre, drab, etc. You cannot get so well tailored and lined a garment in such grand materials elsewhere for less than $18.

These prices will make this week one to be held in grateful remembrance by our patrons. Don't stay away.

Lehman's Clothing House,

34 and 36 Calhoun St.

POLITICS AND FUN.

The Cause of General Wade's Expedition.

The President It is Said Will Spend $15,000,000 to Send 18,000,000 Soldiers to Porto Rico

CHICAGO Aug 5—The Record has received the following special from William E Curtis, its Washington correspondent

The expedition which is being sent to Puerto Rico under the command of General Wade is more for political than for military purposes The men are not expected to do any fighting, but to enjoy the experience of a campaign It is to gratify the pride and demonstrate the prowess of a lot of volunteers who are eager for active service and do not want to disband until they have left their footprints in the soil of the enemy s country Their friends in congress declare that it will not do to send them home without seeing some active service, hence eighteen regiments from as many states that have had no representation in the army before Santiago are to be sent on an excursion of 1,200 miles, ostensibly to re-enforce Gen Miles, but in reality to give them an excuse to assure posterity that they were real soldiers Miles already has 9,000 men in Puerto Rico, 4,700 more should have arrived there yesterday, and between 8,000 and 9 000 are on the way, which, with General Wade s command, will give him an army of 40,000 men to conquer an island where the Spaniards have never had a larger garrison than 9 000 and where there has not been, and is not likely to be, any resistence Nor does anyone in the cabinet or any official authority in Washington doubt that Spain will accept the treaty of peace before General Wade's troops have embarked But that will make no difference They are bound to go anyhow

It is estimated that it will cost not less than $15,000,000 to send these eighteen regiments to Porto Rico, support them there six months and bring them back again, which makes it rather an expensive picnic, but the president and the secretary of war think it will pay from a military as well as a political standpoint. They have been besieged in a most persistent manner by senators, representatives, state officials, political and personal friends, and every one else who has a "pull," begging them not to send these soldiers home until they have had a chance to smell powder and see a Spanish flag New York, Massachusetts, Michigan, Ohio, Illinois and the District of Columbia were the only states which were represented in the battle before Santiago and these same states, with Indiana and Wisconsin and Pennsylvania, furnished the force that invaded Puerto Rico Other states of the north and west are largely represented in the Manila expedition, but New England, with the exception of Massachusetts, and the southern states have had very little show The president feels that the patriotism of the volunteers should be recognized by giving them an opportunity to do a little campaign work, and his military advisors regard an active service in the field as not only important but essential for the future welfare of the militia They think that the expedition will be worth all it will cost

FREE COINAGE IN INDIA.

London Report Tells of a Reopening Soon for Silver at 22 to 1.

DENVER Col Aug 5—A special to the Times from Washington, D C, says

"Information was received here from London through private channels to the effect that the Indian mints are to be reopened to free coinage and the assertion is made that this will occur at an unexpectedly early date The report of the Indian commission is to be published before September 1, and this is expected to throw some light upon the details of the matter

"The announcement that the important step of reopening the mints will take place comes from a source which is usually reliable There is a strong effort to have the ratio changed from 16 to 1 to 22 to 1, and it is asserted that a willingness to assent to this change has been evinced by both the United States and France The establishment of a ratio of 22 to 1 would have the effect of increasing the present price of silver, but it would, on the other hand, probably prevent forever the restoration of the ratio of 16 to 1

"There is some disposition to doubt the accuracy of the information, but this doubt appears to arise largely from the fact that it is unexpected"

LIKE HIGHBINDERS

San Francisco Japanese Have a Secret Society That Is Dangerous

SAN FRANCISCO, August 5—The Examiner says

Commissioner of Immigration North has discovered in this city an organization similar in its aims and purposes to a Chinese highbinder tong Wakayama Jin Kai is its name and its members are some of the worst characters in the Japanese colony While ostensibly organized for benevolent and social purposes, the members are bound by a code, which compels them to obey the desires of a majority of their number All the members of the society carry a sword concealed in a cane or umbrella, but pistols and knives are not despised Funds for the maintenance of the society have been solicited from Japanese all through the state

TO RAISE THE COLON.

Wrecking Tugs Will Leave at Once for Santiago.

NEW YORK, Aug 5—The Merritt-Chapman wrecking tug William E Chapman and Central railroad of New Jersey s ocean going tug Plymouth, which has been chartered are at the Stapleton dock of the wrecking company ready to proceed to Cuba with the pontoons from Boston which are to be used in an effort to save the Cristobal Colon

The pontoons arrived in the harbor by way of Hell Gate last night and the fleet will start this morning As it leaves here it will consist of the Chapman, Plymouth, two pontoons and the barge Fred E Sharp

The latter is loaded with diving and wrecking apparatus The apparatus is about the same as was taken when the effort was made to save the Maine.

Much of the apparatus has never left the Sharp since it was loaded on her last spring prior to the start for Havana Some of it was what was saved from the Maine The tugs will coal at Norfolk and will pick up two pontoons there.

THE TICKET CHOSEN.

Leaders of the Republicans in Indiana.

Convention at Indianapolis Completes Its Labors and the Candidates Are in the Field.

INDIANAPOLIS, Aug 5—The republican state convention remained in continuous session yesterday from 10 o clock in the morning until after 6 in the evening, completing all its labors before adjournment was taken. The state ticket nominated is in its entirety as follows

Secretary of State—Union B Hunt, of Randolph county.

Auditor of State—William H Hart, Clinton

Treasurer of State—Leopold Levy, Huntington

Attorney General—William L Taylor, Marion.

Clerk of the Supreme Court—Robert A. Brown, Johnson

Superintendent of Public Instruction—F. L Jones, Tipton

State Statistician—John B Conner, Marion.

State Geologist—Willis S Blatchley, Vigo

Judges Supreme Court—Second district, Alexander Dowling Floyd, Third district, John V Hadley, Hendricks, Fifth district, Francis E Baker, Elkhart

WHO THE NOMINEES ARE

The ticket is made up of men who have been, as a rule, well known in state politics for several years Union B Hunt is a lawyer at Winchester and gained his acquaintance over the state as chancellor commander of the Knights of Pythias William H. Hart was third auditor of the United States treasury under President Harrison and for the last four years has been deputy auditor of state Leopold Levy is a merchant at Huntington Robert A. Brown was formerly editor of the Franklin Republican and is now deputy secretary of state Frank L. Jones is superintendent of schools in Tipton He was nominated as the representative of the state schools, which have a quarrel with the non state colleges. John B. Conner is the present statistician and is editor of the Indiana Farmer W S Blatchley has been state geologist for four years

The nominee for judge of the supreme court for the second district, Alexander Dowling, lives at New Albany, where he has been practicing law for thirty-five years John V. Hadley, the nominee in the Third judicial district, is judge of the Hendricks county circuit court Francis E Baker, the nominee in the Fifth district, lives at Goshen He is the only son of John H. Baker, judge of the United States district court for Indiana

War Afield and Afloat.

A generation has passed since the battle cry of America was silenced by the Angel of Peace; so long an interval that even veterans have almost forgotten the part they played in the great tragedy, while the masses, being without experience, have no appreciation of the true significance of war. Aroused from our happy reveries and peaceful pursuits by Cuba's appeals and Spain's inhumanities, the plowshare again gives place to the sword, and the national emblem is flung to the breeze amid bugle blast and drum beat, that echoes from shore to shore. "Our Nation in War" is the pictographic record of this conflict against Spanish barbarism and cruelty, which will picture by photograph and graphic drawings the chief incidents of our conflict with Spain, and by reproduction of the most famous paintings in the galleries of states and the nation, will illustrate the memorable events of American history, noted battles by land and sea incidents of thrilling heroism, and representations of the ships, weapons, fortifications and military resources of the country, thus presenting pictorially and descriptively the struggles and the victories of the United States from 1776 to 1898. Each weekly number will contain sixteen or more stirring and instructive photographs of noted paintings and actual scenes connected with the wars of the century showing objectively, aided by brief but well drawn text, the decisive engagements and personal heroism that have mightily influenced the nation, and make us the supreme power in the western hemisphere

Parts 1, 2, 3 and 4 can be had at this office at 10c each, or same will be mailed on receipt of price

VIA PENNSYLVANIA

To Chicago and return for $2.00 next Sunday, Train leave at 3:55 a. m. Returning, leave Chicago at 8:00 p. m. or 11:30 p. m. Sw,t,f,s,tf

Mothers, be sure and use "Mrs. Winslow's Soothing Syrup" for your children while cutting teeth. It is the best remedy of all. MaySeod&w

Parts 1, 2, 3, 4, 5, 6 of "OUR NATION IN WAR" can be had at this office, for 10c per copy, or they will be mailed to your address on receipt of price. 7tf

A LITTLE GINGER

And the Hoosiers Will Win a Few More Games.

Dolan Was Effective and Herr Was Wild But Fort Wayne Should Have More Runs.

The crowd which went to Lakeside park yesterday to see the first game of the last series between Lew Whistler's Governors and the Hoosiers was not a large one The score would indicate that the game was an interesting one, but it was not because the local players displayed no ginger A victory is a nice return for the "fans," but a game is best appreciated where a strong pull together is made to win In the first inning yesterday, after Fisher and Campbell were on bases with nobody out, the necessary play was not forthcoming to send a run over the plate The game was close, but the locals seemed to realize that they were up against it Ed Herr was wilder than he has been in any game on the home grounds this season, but at that the visitors succeeded in scoring only four runs In the second three of these were scored on a base on balls, three singles and a passed ball This was enough to win Harry Colgan umpired and while he made some mistakes they were no more against one team than the other He is honest, gives the decision as he sees it, is in a better position to see it than every person who insists on roasting him and above all is supposed to be impartial, while every local "fan" sees the play only through Fort Wayne eyes Score

FORT WAYNE.

	AB	R	IB	PO	A	E
Fisher 2b	1	0	0	0		0
Campbell c	4	0	1	4	1	0
Bloch, m	4	1		0	1	0
Griffin ss	4	0	1	4	0	0
Babb db	4	1	1	1	1	0
Patterson 1b	4	0	1	12	0	0
Belden rf	4	0	1	1	0	0
Norcom lf	4	0	1	0	0	0
Reiman lf	1	0	0		0	0
Herr p	3	0	0	0	2	1
Totals	34	4	7	24	11	1

SPRINGFIELD

	AB	R	IB	PO	A	E
Farrell lf	5	1		4	0	0
O Rourke 2b	5	0	2	1		0
Dibbs cf	1	0	0	0	0	0
Whistler 1b	4	0	1	12	2	1
Durrett rf	4	0	1	0	0	0
Grafius c	4	1	1	4	0	0
Niles 3b	4	0	1	0		0
Woodlock ss	5	1	1	1		0
Dolan p	3	1	1	3	2	1
Totals	33	4	10	25	13	2

BY INNINGS	1	2	3	4	5	6	7	8	9	—
Ft Wayne	0	0	0	0	0	2	0	0	0	— 2
Springfield	0	3	0	0	0	1	0	0	*	— 4

Two base hit—Whistler Sacrifice hit—Farrell Stolen bases Babb Farrell First base on balls—Off Herr 1, off Dolan 4 Hit by pitched ball By Dolan 1 Struck out By Herr 4 Passed balls—Campbell 2 Umpire—Colgan Time of game—1 50

Inter-state League.

DAYTON, 6, MANSFIELD, 1

DAYTON, Ohio, Aug. 4—Dayton business men gave the club a grand benefit yesterday, a band, balloon assension, and other features being attractions Two thousand five hundred tickets were sold. The visitors could not hit Streit's curves and the Daytons' success was complete Score

Dayton	0	0	2	1	0	0	1	2	*	— 6
Mansfield	0	0	0	1	0	0	0	0	0	— 1

Base Hits—Dayton, 11; Mansfield, 4 Errors, Mansfield 4 Batteries Streit and Donohue, Koetal and Belt

GRAND RAPIDS, 5, NEW CASTLE, 3.

NEW CASTLE, Pa, Aug 5.—The home team lost the opening game of the series with Grand Rapids in a poorly played contest The home team did not bunch their hits and the visitors did. Score

Grand Rapids	2	0	1	0	0	2	0	0	*	— 5
New Castle	0	0	0	0	0	0	3	0	0	— 3

Base Hits—New Castle, 10; Grand Rapids, 10. Errors—New Castle, 2, Grand Rapids, 4 Battteries—Hewitt and Zinram, Grand Rapids, Wayne and Cote.

YOUNGSTOWN, 4, TOLEDO, 2.

YOUNGSTOWN, Ohio, Aug 5.—The first game in a week was taken off Toledo yesterday Knepper had the Mud Hens at his mercy. Katz and Pender hit hard and often. The score

Youngstown	2	0	0	0	0	0	2	0	0	— 4
Toledo.	0	2	0	0	0	0	0	0	0	— 2

Base hits—Youngstown, 11; Toledo, 6 Errors—Youngstown 3; Toledo, 1 Batteries—Knepper and Schrecongost, Madden and Arthur. Umpire—Keefe.

NATIONAL LEAGUE.

Baltimore, 5, Chicago, 0.
Chicago, 3, Baltimore, 1
Louisville, 11, Boston, 4.
Boston, 8, Louisville, 4
Cleveland, 4, Philadelphia, 1.
Cleveland, 8; Philadelphia, 3
New York, 6; Cincinnati, 5.
Cincinnati, 5, New York, 5.
St Louis, 8, Brooklyn, 7.
Washington at Pittsburg—Rain.

WESTERN LEAGUE.

St Paul, 4; Indianapolis, 2.
Milwaukee, 3, Minneapolis, 2.
Detroit, 4 St Joseph, 0.
Kansas City, 8, Columbus, 3
Kansas City, 5, Columbus. 1.

SCRAPPY JOYCE'S TRICK.

"Whenever a player can turn a trick on the field which does not cost an opposing player a leg or an arm I think it is base ball to do it," says "Scrappy" Joyce. "The team that won't resort to a little trickery now and then won't stand very far up in the race, you can bet on that. When I was with Washington in '96 we really had no team at all, but for all that we were up in third place on July 1, and right near there until August, and it was nothing but the working of a trick that put us in it all That season the New Yorks opened the season at Washington They came fresh from Jacksonville, and were about as cheesy a lot of guys as I ever put my lamps on Well, we had little chance to beat them unless we turned a trick, so I concluded to take the chance Two days before the season opened I took a couple of mush balls and a sledge hammer and retired to a room by myself. I wielded the hammer with telling effect for an hour or so each day, and when the day came came to play the first game I had a pair of mush balls that you could not hit ten feet if you took the ball in your hand I posted a couple of Earl Wagner s park employes on the outside of the grounds with orders to ring in the balls in the game as soon as we got a lead of a couple of runs. Well, we were lucky, and scored three in the first two innings In came the mush balls and the Giants could not hit them out of the diamond, and we won as we pleased Bob Emslie was umpiring the game, but he did not notice the switch until the fourth inning, when he called me and said that he wanted me to understand that he was aware of what had been done, but inasmuch as he had not seen it he could do nothing Well, sir, I kept those two mush balls with me all the time I even took them on the road and put them into games. I carried them in my bosom, and it was easy to make a switch, but I was always sure to get the good ball into play when we were at the bat That was on the road of course Well, those two mush balls gave us so great an advantage that we stayed in the race until I left the team and went to New York They tried to work the mush ball gag after that, but everybody was on, and they could not get away with it. Those days everything went. I could do as I pleased, but now you can't turn those tricks because the club owners do not want their teams to resort to trickery"

NOTES.

Flood is a natural born hitter and is certain to make a reputation on the diamond.

Secretary Hubbard paid all the salaries for July immediately after yesterday's game

Fort Wayne has the players, they all have their money and now should get together and display some ginger

FAVORITES WON.

Slow Time Made by the Grand Circuit Racers.

Split Silk, Directum Kelley and Indiana, the Winners, Are All Entered Here Next Week.

COLUMBUS, Ohio, Aug 5—The events pulled off at the Grand circuit meeting here yesterday were witnessed by the largest crowd of the season and the sport proved to be first-class. The track was heavy and slow owing to the rain. Split Silk sold favorite in the first race and would have won in straight heats had she not gone off her feet in the third heat Directum Kelley, another favorite, also made a bad break and lost the second heat. Indiana captured the third event without being pushed Summaries

2 27 Pace—Split Silk, (Wilson) 1, 1, 5, 1, The Swift, (Allen) 2, 2, 1, 2, Edward O, (Curry) 3, 3, 2, 5, Gypsy Red, (Rollins) 4, 4, 4, 3, George Hooff, (Murphy) 5, 5, 3, 4; Bay Leaf, (Finley) ds, Mazie Strathmore, (Dwyer) ds. Time—2 13¼, 2 14¼, 2 19¼, 2 18½

2 24 Trot—Directum Kelley, (Kelley) 1, 3, 1, 1, True Chimes, (Geers) 3, 1, 2, 3, Clay Fullerton, (Gasdell) 2, 4, 3, 4, Fred Lader, (Maloney) 4, 2, 4, 5, Quarterstaff, (Yearance) 5, 7, 5, 2, Lurline McGregor, (Ketcham) 6, 5, 6, 3; Nancie King, (Laird) 7, 6, 7, 6; Viola, (Wilson) 8, 8, 6, 7 Time—2 18, 2 15¼, 2 15¼, 2 13¼.

2 11 Pace—Indiana (McCarthy), 1, 1, 1, Alleris (Hudson), 2, 2, 10; Fairview (Allen), 4, 3, 2; Charlie B (James), 3, 4 4; Sibilla (McCleary), 10, 5, 3, Oddity (Jacob), 5, 10, 9, Tuty Wilkes (Lantz), 6, 6, 6, Newton W (Clarke), 7, 8, 5, Neeta W. (Erwin), 6, 7, 8, Pilot Medium, Jr. (Starr), 9, 9, 7, Engarita (McLaughlin), ds Time—2:11¼, 2 10¼, 2 12¼.

CASTORIA

For Infants and Children.

The fac-simile signature of Chas. H. Fletcher is on every wrapper.

THE SENTINEL has made arrangements with a boy at Rome City to deliver the paper each evening

SKIN DISEASES

of every nature, from mere pimples to most obstinate Eczema, Erysipelas, Ulcers and all eruptions are quickly, pleasantly permanently cured by

HEISKELL'S OINTMENT.

The skin is made clear smooth soft and healthy, and is kept so by the use of

HEISKELL'S SOAP.

It is an absolutely pure soap, combined with medicinal gums and herbs, soothing and healing in its effect Sold by all Druggists Ointment, 50 cts. a box. Soap, 25 cts. a cake

JONSTON, HOLLOWAY & CO., 851 Cedarcroft St., Phila

THE NATION'S PRIDE.

THE STANDARD!

STANDARD HIGH ARM SHUTTLE

Sewing Machine.

NEITHER NOR SPEED STRENGTH

-X-L-'-S-

THE STANDARD.

CALL BEFORE BUYING

Pfeiffer & Schlatter,

38 and 40 E Columbia St

BICOLA PILLS

Prevent Waste, Fortify Body and Mind Feed the Nerves, Make Flesh and Blood.

The Ideal Tonic For Men and Women

One of the best known hotel proprietors in the United States, Mr Henry W Lawrence, proprietor of the Bates House and Spencer House at Indianapolis Indiana When a man like Mr Lawrence tells the people everywhere to take Bicola Pills the great blood and nerve remedy to regain their health and strength when he tells the weak tired and nervous that this great remedy will make them strong and well it means something coming from a man like Mr Lawrence

He writes that Bicola Pills gave him immediate relief from a severe attack of rheumatism and general nervousness, and he earnestly advises all sufferers from nervous and blood troubles to use Bicola Pills.

The Turners of Philadelphia make Bicola Pills.

FORT WAYNE AGENTS

Deister & Bro distributing agents, Freese & Lacke H G Sommers Gruss & Pellens Otto Klinkenberg Wm L. Moellering & Bro Mertz & Son Adolph Foellinger

Turners' Little Liver Turners.—A very small pill Turns your liver Cures Sick Headache—Biliousness—Indigestion

CHICAGO MUSICAL COLLEGE

DR. F ZIEGFELD Pres.

Acknowledged the foremost school of musical learning Now in its new Bld'g 202 Michigan Boul Chicago Entire bldg occupied exclusively by the institution

MUSIC, ELOCUTION, SCHOOL OF ACTING, LANGUAGES.

33d Season begins Sept 12, 1898

Chicago is now or Accts. H J Holloway Director has been added to the College Catalogue sent free upon application

D. D. WEISELL,
36 Calhoun St.,
DENTIST
Painless Extracting
Dr. Geo. M. Fairfield Asst.

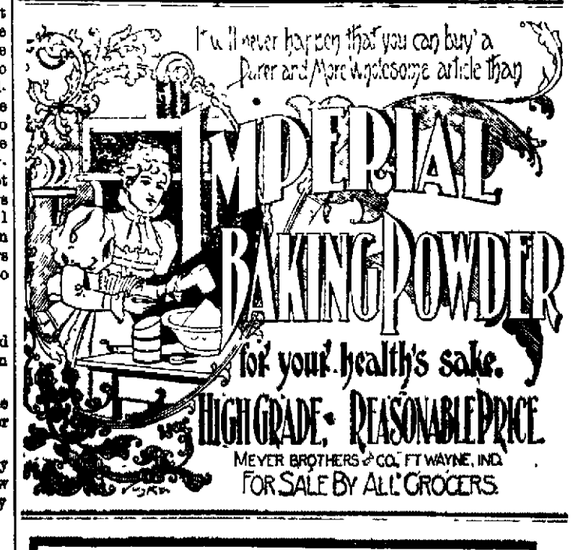

Your Head Aches To-day.

It is a small matter, but it ached two days ago, and again a week ago You are acquiring a habit of headache. That must be stopped. The trouble is with your liver. You want a mild laxative, and then a tonic to stimulate the appetite and make the blood rich and pure.

Ask your druggist for RAMON'S PILLS AND TONIC PELLETS.

GROSS & PELLENS, 96 Calhoun Street.

ADMIRAL GEORGE DEWEY.

THE SENTINEL'S

Magnificent Portfolio of

WAR PICTURES

Portray with striking effect and historical accuracy of detail, the events transpiring in the

BATTLE OF MANILLA BAY also SCENES THROUGHOUT THE PHILIPPINE ISLANDS

The American Army of Invasion

as it appeared in San Francisco, in camp, on parade, and embarking for its long journey towards the Southern Sea . . . . . .

Has Been Photographed.

THE SENTINEL'S series of Photographs published under the title of "Our Nation in War," is a Pictorial Record of America's Battles, that is destined to become a great educational factor, valuable alike to old and young.

TERMS OF DISTRIBUTION.

OUR NATION IN WAR will appear weekly, and will be complete in Sixteen Parts or less, as may be justified by the developments of our War with Spain. These Portfolios are offered exclusively to OUR READERS, at nominal price of Ten Cents per copy.

Parts 1, 2, 3, 4, 5 and 6 Now Ready.

Dissolution Sale!

ONLY ABOUT— 10 DAYS MORE.

Our Sale Will Positively Close on AUGUST 15th.

REMEMBER!

Clothing, Hats and Men's Furnishing Goods will be much higher next season, cost you double our present prices.

So Buy Now For Yourself and Boys.

GLOBE M. Clothing Co.

All Goods At And Below Cost.

NOVEL EMPLOYMENT.

He—I see that Kewt, the detective, has a new job.
She—What is he doing?
He—He's spotting leopards at the circus.

J. C. PELTIER,

Undertaker and Embalmer.

17 West Wayne Street.

YOUNG WOMEN desiring to make their home at the new Y. W. C. A. Rooms, 45 and 51 W. Berry Street., should apply at once. Miss Johnson has charge of the rooms to be rented and may be seen after 5 o'clock at the association house Wednesday afternoon.

THE ABSTRACT OFFICE.

LEWIS & CO., 9 COURT STREET.

Abstracts of Titles.

Mortgage Loans.

A Cure for Dyspepsia.

I was troubled with liver trouble, and my stomach was out of order, and after eating my breakfast would throw up what I eat. It went on this way for about two years. At last, after trying other remedies without any good effect, I was induced to try Ramon's Liver Pills and Tonic Pellets. After using one or two boxes I found myself in a healthy condition. I use them occasionally yet, always when in need of pills. I consider them the best pill on the market, and feel safe in saying that they are the finest things ever used.—John Livesay, Luther, Hancock Co., Tenn.

July 26-eod

LE BON'S G&G CURE — FOR EITHER SEX. This remedy being injected directly to the seat of these diseases of the Genito-Urinary Organs, requires no change of diet. Cure guaranteed in 1 to 3 days. Small plain package, by mail, $1.00. Sold only by For sale by Graves & Pelleties, 94 Calhoun St.

BIG EXCURSION.

Over 2,000 People Go to Niagara Falls.

Promotions in the Pennsylvania Police Department—A Trainman Quietly Married—Local Gossip.

The Lake Erie and Western's Niagara Falls excursion, which left this territory last night, was of the usual immense proportions. There were sixty-seven cars, made up into seven trains, and they carried 2,160 people. The party included representatives from almost every city, town and hamlet in Indiana, Western Ohio and Eastern Illinois touched by the Lake Erie and Western lines. The trains were turned over to the Nickel Plate at Fostoria, Ohio, and the balance of the journey was made over that line. The Lake Erie and Western's Niagara Falls excursions are always well patronized. The next excursion to that resort will be over the Lake Shore road next Thursday and the following Monday, August 15, the Nickel Plate will run an excursion to the Falls.

A TRAINMAN MARRIED.

There was a quiet wedding at the Berry street M. E. parsonage last evening, the bridal party being Percy M. Henderson and Miss Cora M. Messerly. Rev. C. C. Cissell performed the ceremony. Mr. Henderson is a Nickel Plate trainman, while his bride is a well known and popular music teacher of the west end. They will reside at 166 West Berry street.

ADVANCED IN THE RANKS.

Yesterday J. C. Baker was appointed captain of the Pennsylvania company's police department at Cleveland, Ohio. For some months Mr. Baker was a lieutenant under Captain Henry Stoll and had his headquarters at Madison street, Chicago.

Lieutenant Fox has been transferred from the Fifty-fifth street station to the one vacated by Mr. Baker, and Ed Distle, a patrolman from this city, has been advanced to lieutenant and placed at Fifty-fifth street. The latter's former place on the force has been filled by J. B. Vresen.

Mr. Baker was the third man to leave Captain Stoll's forces for a higher office. No better material can be found anywhere than here and these invasions of the ranks indicate that Chief C. E. Burr knows where to go when he wants a captain. There are others in the service just as good as those who have been advanced and THE SENTINEL expects to be called upon to chronicle more promotions in the near future.

TRAINMEN AS QUOITS PLAYERS.

Through freight business on the east and west railroads is at the minimum point and the train crews' chief occupation nowadays is looking for something to amuse themselves and prevent ennui. Some enjoy fishing, but the majority soon tire of that sport and must look elsewhere for a pastime. The Nickel Plate employes have solved the problem. They put in much of their spare time playing quoits and some of them have become experts in that line. Bert West and M. Ocher are the champions, being able to make a "ringer" or "leaner" almost at will. The quoits grounds are at the foot of Mechanic street, near the Nickel Plate yards, where a dozen men are sometimes enjoyed in a game. It is a healthful and exceedingly interesting sport, particularly if the contestants are equally matched.

A GOOD SHOWING.

The report of ticket sales at the Wabash office in this city for the first seven months of the year 1898 shows an increase over the corresponding period of last year of $10,451.50. If this ratio continues throughout the year it will make an increase of over $18,000. There has also been an increase in the receipts at the freight office of the Wabash at this point, though it is not so great, perhaps, as that of the ticket sales. Surely, the Wabash company cannot complain of ill treatment at the hands of Fort Wayne.

DELAYED BY A FREIGHT WRECK.

Eastbound Wabash passenger train No. 2 was three hours behind schedule time when it pulled into Fort Wayne this morning. The delay was due to a freight wreck on the middle divison of the road. The passenger train was behind the unfortunate freight and had to make a detour, hence the delay.

FOOT PAINFULLY HURT.

Martin Hengsteler, a blacksmith employed at the Bass works, dropped a heavy sledge upon his left foot last evening, badly bruising the member and possibly fracturing one of the bones. The foot immediately swelled to abnormal size and is so painful that Mr. Hengsteler can scarcely get about.

TRAINMEN WILL HAVE EXCURSION.

The Brotherhood of Railway Trainmen has decided to have an excursion to Hillsdale, Mich., soon and will make preparations for a big event. The order has invited Hon. E. V. Emrick to deliver an address at the grove in that city on that occasion and he has accepted. The date of the excursion has not been fixed.

TOO MANY DEMERIT MARKS.

During the month of July two conductors, two engineers, one brakeman, one switchman and one fireman were dismissed from the service of the Wabash. Each had the fatal sixty demerit marks placed opposite his name. This system has been in use on the Wabash for some time. It is not very popular with many of the trainmen.

General and Local Gossip.

George Kronemiller, of the Pittsburg round house, is sick and off duty.

The electric works this morning sent a sixty-horse power generator to Evansville.

Tomorrow over 1,500 employes of the tile factories at Zanesville, Ohio, will have an excursion to Cleveland.

It is stated that 40 per cent. of the employes of the Panhandle lines were born in Ohio, including the officials.

Captain H. Stoll, of the Pennsylvania police department, returned home this morning, after two or three days spent in Chicago.

George Quidore, Nickel Plate local freight engineer, has resumed work. For a week he was the guest of friends out in the country.

The Lake Erie and Western will run excursions into Indianapolis next Sunday and the officials expect to have four trains of ten cars each.

Miss Margaret VerValin, the daughter of the Nickel Plate conductor, has gone to Albion, Mich., to visit her grandfather a few weeks.

Mrs. Delbert Wright, wife of the well known shopman, is dangerously sick with typhoid fever. Mr. Wright is kept from his work on this account.

G. C. Dehne, of the Pennsylvania offices, and Assistant Surgeon A. F. Warmuth, of the St. Joseph hospital, will go to Rome City tonight to stay a week.

George Montgomery, machinist, and Valentine Weatherhead, carpenter, are new names on the Wabash pay roll. These men commenced work in the shops this morning.

The Columbus Northern road is hereafter to be known as the Columbus division of the Detroit and Lima Northern. Within thirty days the division will be opened up for passenger business.

It having been shown that the Omaha anti-scalping ordinance was not worth the paper it is printed on, the roads are now trying to discover some other means for the protection of their revenue.

F. W. Schafer, who resumed work Monday after a four months' lay off on account of rheumatism, was again compelled to quit and go home this morning, the malady having returned. He is a boilermaker.

F. Conrady, of the Pittsburg planing mills, is now a full fledged cyclist. Last night he made the crucial test—New Haven and back—but the trip was almost too much for him and he is "laying off" to recuperate.

Affairs at the Altoona shops seem to be growing more encouraging. Several hundred of the men who were suspended a short time ago have been put to work and others who were working only five hours per day are now working eight.

Foreman P. J. Scheid, who for several days had his desks out on the round house floor, moved back into his office this morning. The walls and ceilings have been painted and now present a pretty appearance.

The track laying on the Wabash from Keesport west has been completed as far as it will be done at present. Some time later, probably this fall, the track just this side of Logansport will be straightened out and the new rails will be laid there also when the work is completed.

Machinist W. T. Marks is having a serious time with an injured foot. He resumed work yesterday, but the wound became so painful that he had to quit and go home. Mr. Marks stepped upon a broken beer bottle a week ago last Saturday while bathing in the St. Joe river.

The Wabash's recent excursion to Detroit was such a pleasant affair that the company has been importuned to repeat it and has consented to do so. The affair will take place August 21 and the steamer "City of Toledo" has been engaged to haul the excursionists from Toledo and back.

The trans-Missouri lines will meet at Omaha tomorrow to take steps to form an association. This will probably be the entering wedge for another transcontinental association, but the latter can hardly be formed until the fight between the northwestern lines and the Canadian Pacific is settled.

The Santa Fe road yesterday began suit at Topeka to compel the Western Union Telegraph company to pay the revenue stamp tax on telegrams filed by the railway company. The road claims that in refusing to accept unstamped messages for transmission the telegraph company is violating a contract under which it gives the railway reduced rates and free transmission under certain conditions.

R. A. Kramer last evening celebrated the eighteenth anniversary of his birth at his home, No. 378 East Wayne street. About thirty of the young man's friends were present and passed a most enjoyable evening. Music was furnished by Prof. George Littot and John Woulsen. At midnight a delicious luncheon was served.

ARE COMING HOME.

CONTINUED FROM FIRST PAGE.

war officials here. They say that the embarkation has already begun, and that the Louisiana which left day before yesterday with cavalry on board, is now on her way home.

With the arrival of Shafter's army in this country every facility will be given to the troops to recuperate. This will apply not only to the sick, but to the well, as it is appreciated that the hardships through which the men have gone must have taxed the vitality even of the strongest. There will be no yellow fever cases brought to this country, as such cases can be best handled without removal. The less serious cases of sickness, not involving contagion, will be brought here if the patients are convalescing to a point where removal will be advantageous.

Surgeon General Sternberg has in view several points for patients and convalescents. The actual hospital station will probably be located at Montauk Point, where a field hospital for 500 patients is being prepared, in addition to the hospital equipment which General Shafter's forces will bring along with them.

But in addition to this, General Sternberg has in view two fine locations where the bracing mountain and lake air will help convalescents to recovery. These points are Fort Ethan Allen, Vt., and the army post at Plattsburg, N. Y.

ALL WANT TO GO.

Regiments at Chickamauga Park Anxious to Go With General Wade.

CHICKAMAUGA, National Military Park, Tenn., Aug. 5.—The present indications are that the seven regiments at Camp Thomas, included in General Wade's provisional expedition, will leave early next week, probably Monday or Tuesday. The regiments are in complete readiness to move and the necessary orders are being anxiously awaited. The only definite order so far issued is to the signal corps under Colonel Squires, which is directed to leave Camp Thomas for Newport News early tomorrow morning.

The corps will accompany General Wade to Porto Rico. The selection of the regiments to join the corps has created considerable discussion at Camp Thomas. A number of regiments which confidently expected to go in the next move but which were not included in the order are very much dissatisfied and are making strong efforts to yet be included. The Eighth New York is making the hardest fight to influence the war department to change the present plan for its benefit.

Wales May Visit America.

LONDON, Aug. 5.—It is reported, in connection with the Anglo-American movement, that strong endeavors are being made to get the prince of Wales to visit the United States and Canada next summer, and it is added that encouragement has been given the idea in responsible quarters.

Street Railway Men Strike.

NEW YORK, Aug. 5.—The employes of the Syracuse Rapid Transit company numbering 500 went on strike today. No cars are running.

ANIMAL DIED OF GRIEF.

Horse That Could Not Stand the Pangs of Separation.

"Speaking of the emotional life of a horse" said an old trainer, who had been listening to a story about an animal's death that was directly traced to grief, "I recall one remarkable instance of sorrow shown by a horse belonging to a circus with which I was traveling three years ago. We were performing in the little town of Unionville, Pa., when one of the trick horses fell and sprained one of his legs so badly that he could not travel. He was taken to a livery stable and put in a box stall, the leg was bandaged and he was made as comfortable as possible. He ate his food and was apparently contented until about midnight, when the circus began moving out of town. Then he became restless and tramped and whinnied. As the caravans moved past the stable he seemed to realize that he was being deserted, and his anxiety and distress became pitiful. He would stand with his ears pricked in an attitude of intense listening, and then as his ears caught the sounds of the retiring wagons he would rush as best he could with his injured leg from one side of the stall to the other, pushing at the door with his nose and making every effort to escape. The stable man, who was a stranger to him, tried to soothe him, but to no purpose. He would not be comforted. Long after all sounds of the circus had ceased his agitation continued. The sweat poured from him, and he quivered in every part of the body. Finally the stable man went to his employer's house, woke him up and told him he believed the horse would die if some of the circus horses were not brought back to keep him company. At about daylight the proprietor of the stable mounted a horse and rode after the circus. He overtook us ten or twelve miles away, and, as I had charge of all the horses and was much attached to the injured animal, I returned with him. When we reached the stall the horse was dead. The stable man said that he remained for nearly an hour perfectly still and with every sense apparently strained to the utmost tension, and then, without making a sign, fell and died with scarcely a struggle. The veterinarian who was called remarked, after the circumstances were told him, that unquestionably the horse died from grief." Washington Star.

Do Fishes Feel the Cold.

There is no doubt that fishes, particularly many of those which inhabit fresh water, feel the cold, and that this accounts for their moving in the winter to deep water, when they have the opportunity of doing so. Some fish are much more affected than others by severe cold. Swainson mentions an instance of a number of fine tench having been found dead in a pond, after the break up of a frost, and, as proof of vitality in other fish, he states that, in northern latitudes, eels and perch have retained their vitality when frozen into solid blocks of ice, and that advantage has been taken of the fact to remove them from one locality to another.

Royal makes the food pure, wholesome and delicious

ROYAL BAKING POWDER

Absolutely Pure

ROYAL BAKING POWDER CO., NEW YORK.

A TALE OF HEROISM.

CONTINUED FROM FIRST PAGE.

Lieutenants James H. Reeves and Joseph Wheeler, jr.; Capt. William Astor Chanler, Maj. B. A. Carlington, Aurelius Miester and Corporal John Lundmark also deserve high commendation for courage and good conduct.

"Major West, my quartermaster, deserves special commendation for his energy and good conduct during the campaign and Major Valery Harvard and Leonard Wilson have also done their full duty. Captain Hardie and First Lieut. L. J. Koster with troops G, Third cavalry, were detailed with headquarters and conducted themselves handsomely under fire.

"The superb courage displayed by the officers and men will be specially mentioned in the reports of subordinate commanders.

"JOSEPH WHEELER,
"Major General Volunteers."

RIOTOUS STRIKERS.

Woodworkers at Oshkosh In a Violent Mood.

Make a Desperate Attack on the Police for Guarding Non-Union Men in the Mills.

OSHKOSH, Wis., August 5.—Rioting had been resumed by the striking woodworkers here on account of the sash and door manufacturers trying to operate with non union labor. At the Morgan plant last night a crowd of 1,000 strikers and sympathizers gathered to abuse and maltreat non-union workmen as they left the mill. Chief Weibrod with a force of police succeeded in preserving a semblance of order until darkness set in when a serious onslaught on the police was made, in which several officers received bruises and cuts and Chief Weisbrod was brought to his knees by a stone striking him above the heart. Several shots were fired in the air and the police finally withdrew. Today the strikers again congregated and clubbed and stoned non-union workmen trying to reach the Morgan mill.

Thirty policemen were dispatched to reinforce the small squad on duty there. When the police arrived the crowd set on them with sticks and stones in a vicious manner. The police used their clubs freely and the street was finally cleared at the expense of many broken heads and a score of arrests, including nine women.

The non-union crew finally reached the mill under police protection and the factory was started up with a strong force of police to keep the streets clear around the plant.

The strikers are far from subdued, however, and more trouble is promised.

A mob also congregated at the Paine plant today but no violence was reported.

WANT IT TO BE GOOD.

Another Meeting of South Side Citizens Held.

Test Proves That the Milwaukee Cement is All O. K.—Will Meet Again This Evening.

About seventy-five residents of the south side met last evening in the hall at the corner of Calhoun street and Wooddland avenue to discuss pavements. The committee consisting of Messrs. Fuelber, Stock and Schwartz reported that they had met the board and the contractor and invited them to be present at last night's meeting. A test made of Milwaukee cement at Chicago had proved it to be all right and the assertion was made by some in attendance at the meeting that the trouble was with the mixture. The concrete was not properly mixed. It was finally decided that if the board of works did not furnish contractor to do the work properly an injunction would be secured against going ahead with the improvement. It was determined to hold another meeting tonight at which the board of works are expected to be present.

NOTES.

Waterworks Trustees Hartnett and Tegtmeyer have returned from Detroit, where they attended the convention of American Municipalities. Mr. Hartnett reports that there were more than 1,000 visitors there from all parts of the country and they were all royally entertained by Detroit citizens, especially Governor Pingree and Mayor Maybury. The next convention will be held in Syracuse, N. Y.

Contractor Guelich this morning commenced work on Fairfield avenue.

The Ladies' Social Aid society gave their annual picnic at Robison park last evening. About forty friends enjoyed their hospitality and a very pleasant time was had.

TRACK IS FAST.

Some Sensational Time Expected Here Next Week.

The Track is in Excellent Condition and Horses Are Already Doing Some Excellent Work.

The Fort Wayne race track is becoming faster and faster every day. The heavy rains early in the week were a necessity and the two last days of dry weather have tended to put it in order. Horses already at the track have been doing some fast trials and there are some surprises in store for the drivers who have participated in the early meetings.

People should know that every day's races will be high class and the races on Monday may be as good as any of the week. Especially interesting will be the contests for the Horse Review stake. Colts have been bred, patted, groomed and trained to start in this one of the largest purses ever offered for harness horses. They are certainly the best youngsters in the country and inasmuch as they are all untried no body knows but there may be a world-beater among them.

Many horses from Cleveland are expected tomorrow and by Monday morning all the stars of the country will be housed in Fort Wayne.

Among the new arrivals at the Driving park today and last night are Nobby, a promising little gelding owned by J. A. Barrett, Shelbyville, Tenn., and entered in the 2:28 trot on Monday. He has no mark and his trainer is not stuck on giving pointers on his probable speed. Rite E., entered in the Horse Review stake trot, also came in last night. Mero, entered in the 2:18 trot, accompanied by Campania Girl, in the same race, came in last night. Both had a mark last year of 2:12¼ and both made a mark of 2:17¼ at Saginaw last week. Campania Girl has started seven times this year and got behind the money twice; Mero has started six times this year, got first three times, second twice and third once. Cobbett, owned by J. J. Losh, of Goshen, entered in the Horse Review stake trot, is also here. Little Edgar, one of the guesses in the 2:10 trot, did some good work on the track this morning. He is owned by F. D. Crocker, of Rhinelander, Wis., who also has Bert Twigg with him with a record of 2:11¼. Twigg, however, will not start here. Birchwood Maid, of Menominee, Wis., is here and will go in the Horse Review stake trot. Crystalline, entered in the Horse Review trot, has been tracked for a week and is quite a favorite although Ima Electrite in the same race from the Lomo Alto farm at Dallas, Texas, has more admirers than any horse on the ground. The 2:05 pace at Columbus which was to have come off today has been postponed and the likelihood is that the purse will not be paced for. Frank Bogash driver came home from Logansport this morning and will not go to Columbus unless he receives a telegram that the race will take place tomorrow. In case it does not Frank Bogash will be shipped home tonight.

NOTES.

Oscar Wolbrock's Wartax was distanced in the first heat of the 2:35 pace in Grand Rapids yesterday.

A telegram from Columbus says that the race in which Frank Bogash is entered there may not start tomorrow.

The World's Greatest Pyramids.

[illegible] Chicago is the largest [illegible] by the hands of man. [illegible] dimensions [illegible] and its perpendicular height is the highest point is 148 feet. It covers four acres, one rood and twenty-two rods of ground, and has been estimated by an eminent British architect to have cost not less than [illegible].

The Pennsylvania Station

Pennsylvania Lines.

Trains Run by Central Time

Trains depart from Pennsylvania Station, Fort Wayne, Indiana.

East Bound.	West Bound
*3 20 a.m.	*2 40 a.m.
*6 05 a.m.	
*7 00 a.m.	*8 10 a.m.
†1 10 p.m.	†7 35 a.m.
*7 45 p.m.	*12 15 p.m.
*9 25 p.m. Limited	*4 20 p.m.
†10 55, from Chi.	*5 05 p.m.
*From Crestline	*8 10 p.m.

GRAND RAPIDS & INDIANA R. R.
In effect June 20th, 1898.

NORTH BOUND.
*For Grand Rapids and north ..... 11 45 pm
† ..... 9 00 am
† ..... 4 55 pm
*From Richmond arrive ..... 2 45 am

SOUTH BOUND.
*For Richmond and Cincinnati ..... 2 30 am
† ..... 1 35 pm
† ..... 12 20 pm
*From Grand Rapids arrive ..... 7 10 pm

*Daily. †Daily except Sunday.

NICKEL PLATE

9-4-98

All trains arrive and depart from Van Buren Street Union Passenger Station, Chicago.
Uniformed Colored Porters attend first and second class day coaches on through trains, insuring extremely clean cars outside.

[illegible]

Through Drawing Room Sleeping Cars on Nos. 2, 4 and 6 to Cleveland, Erie, Buffalo, New York and Boston; on Nos. 1, 3 and 5 to Chicago.

Meals served on "a la carte" Dining Steamers and the Nickel Plate Dining Cars at opportune meal hours.

WABASH

Time Table Effective June 12th
From Fort Wayne.

GOING EAST.
No. 2. Fast Eastern Express, daily ..... 5:11 a.m.
No. 10 Toledo Accommodation, daily ..... 6:45 a.m.
No. 4. New England Fast Mail, daily ..... 11:20 a.m.
No. 24 Atlantic Express, ex. Sunday ..... 6:30 p.m.

GOING WEST.
No. 7. St. Louis Day Express, ex. Sun. ..... 9:55 a.m.
No. 1. Kansas City Cannon Ball, daily ..... 12:05 M.
No. 3. Greenville Fast Mail, daily ..... 7:45 p.m.
No. 9. St. Louis Limited, daily ..... 11:10 p.m.
No. 13 Fort Accom. Sunday only ..... 11:00 p.m.

Telephone, Bell-Home No. 6.

THE FINDLEY, FT. WAYNE & WESTERN R'Y

Time Card, in Effect Dec. 26, '97.

Lv. Fort Wayne Express ..... 7:45 p.m.
Ar. Findlay ..... 10:00 a.m. 10:40 p.m.
Ar. Celina ex. Sun. T. & O. C. Ry ..... 2:30 p.m.
Mixed train leaves Fort Wayne 5:00 a.m.
All trains run daily, except Sunday.

L. S. & W. TIME TABLE

SOUTH.
No. 41 express (except Sunday) ..... 7:10 a.m.
No. 43 express ..... 4:15 p.m.
No. 171 Local Freight ..... 6:00 a.m.

NORTH.
No. 40 express daily ..... 11:05 p.m.
No. 42 (daily except Sunday) ..... 10:25 p.m.
No. 170 Local Freight ..... 4:40 p.m.

LAKE SHORE & MICHIGAN SOUTHERN RAILWAY. Fort Wayne Branch

SOUTH BOUND. — ARRIVE
No. 462 Way Freight ..... 3:25 pm
No. 456 (Ft. Express and Mail) ..... 11:05 Am
No. 440 Detroit and Indianapolis Express ..... 6:30 pm

NORTH BOUND. — DEPART
No. 453 Way Freight ..... 8:40 am
No. 451 Through Express & Mail ..... 11:45 am
No. 459 Detroit & Indianapolis Exp. ..... 1:45 pm

$3.60 TO Indianapolis And Return VIA Wabash R. R.

AUGUST 8 and 9.

ACCOUNT L. A. W.

For the accomodation of wheelmen wishing to attend the National Meet, League of American Wheelmen at Indianapolis, the WABASH will make the above rates on the dates indicated. Tickets good to return until August 15, 1898.

ROME CITY —AND— Return —FOR— 50c.

Every Sunday 6:30 and 8:30 A. M.

BUSINESS DIRECTORY

GROCERS.

Kohrman Bros., Fine staple and fancy groceries, 94 Broadway. Give us a trial and you will become a customer. Both Phones No. 58.

FEED STORE.

W. D. HENDERSON, Dealer in hay, straw, feed and seeds, pure oil meal, poultry supplies, etc. 67-69 E. Columbia St. Phone 144.

PLUMBERS.

McDONALD & YOBST, Practical Plumbers, Steam and Gas Fitters. 96 Wells Street. Phone 738.

DRUGGISTS.

GROSS & PELLENS, DRUGGISTS, Corner Calhoun and Wayne Streets. Phone

PHYSICIAN AND SURGEON.

DR. CARINA B. C. BANNING, B. S. HOMEOPATHIC. PHYSICIAN AND SURGEON. Office and residence, 132 East Berry street Fort Wayne, Ind. Home telephone 1016 Main.

BANKS.

HAMILTON NATIONAL BANK. Capital $200,000. Surplus $23,000. The Hamilton National Bank will pay interest at the rate of four (4) per cent. per annum on certificate of deposit if left four months. President—Charles McCulloch. Cashier—John Mohr, jr.

White National Bank. CAPITAL $200,000. SURPLUS $60,000. Pays 4 per cent. interest per annum on time deposits. Safe deposit boxes for rent at $5 per annum.

Capital $350,000. Surplus $140,000. THE OLD NATIONAL BANK S. W. Cor. Calhoun and Berry Sts. Stephen B. Bond, President. Oliver P. Morgan, Vice-President. Jared D. Bond, Cashier. James C. Woodworth, Asst. Cashier.

PHYSICIANS.

DR. B. GARD—To ladies' suffering from ailments peculiar to their sex, may consult me free of charge at my office, 13 W. Wayne street. Telephone 243.

DR. NEISWONGER SPECIALIST IN [illegible] Successor to Heaton Brothers.

J. M. BYLER, M. D. HOMEOPATHIC. Physician and Surgeon. Rooms 8 and 9 Schmitz Block. 529 S. Calhoun Street. OFFICE HOURS—10 to 11 a.m., 2 to 4 and 7 to 8 p.m.

LAWYER, ABSTRACTOR OF TITLES, INSURANCE, Collection and Loan Agent. JAMES E. GRAHAM, Room 26, Bank Block, Fort Wayne, Ind. Stenographer and Notary Public in Office.

INSURANCE. D. C. FISHER. Insurance, Real Estate, Loans. No. 32 East Berry street. Fort Wayne, Indiana.

D. L. HARDING, Insurance & Loans. Rooms 39-40 Bank Block.

WANTED.

WANTED—To buy a horse, 1,100 pounds. Inquire 102 Calhoun St. 31f

WANTED—A good girl for general housework. Apply 211 West Berry. 31f

WANTED—A girl for general housework. Apply 226 West Washington St. 31f

WANTED—A girl for general housework. Apply 326 West Washington St. 31f

WANTED—A dishwasher and a man or woman cook at the Queen restaurant.

WANTED—If you want to borrow money see "ad" on first page, first column. Room 3 Arcade, upstairs. 7f

WANTED—District manager for a life insurance company. Address, S. W. J., care Sentinel office. 412

WANTED—Girls at Mrs. Fitzgerald's Employment Office, at 69 West Washington street. Good place waiting for cook. 15-1m

WANTED—Agents of good appearance on salary or commission; only hustlers wanted. Room 6, White Fruit House. 412

WANTED—Collector for installment business; man with rig preferred. Bond required. Apply Room 6, White Fruit House. 412

WANTED—Young men, our illustrated catalogue explains how to learn barber trade in 6 to 8 weeks, mailed free. Moler's Barber College, Chicago. 216

WANTED—A customer for one of the best residence lots on East Wayne street; will be sold cheap on long time. Call corner Wayne and Lafayette streets. 214f

WANTED—To Trade—A late style road buggy, good as new, for a light surrey, canopy top or without top; must be in good shape. Address Box 13, care Sentinel. 312

WANTED—A young man will pay $5 weekly to one capable of handling a set of books; must be a good collector and a good penman; good references required. Address in own handwriting, Box 7, care Sentinel. 412

WANTED—A limited number of persons to do writing at their homes; twenty-five cents paid for every hundred words; promptness and good work necessary; applications must be accompanied by ten cents for particulars. Address, The Sioux City Business College, Sioux City, Ia. 22f12

FOR RENT.

FOR RENT—Two nice unfurnished rooms. Call up-stairs, 126 Lafayette St. 31f

FOR RENT—True Blue's hall over 10 and 12 West Wayne street. Inquire at this office. 10f

FOR RENT—Store room, 70 Harrison street. Inquire L. M. Ninde & Son, 42 West Berry street. 14f

FOR RENT—Three-room flat at 70 Harrison street. Inquire at L. M. Ninde, 42 W. Berry street. 19f

FOR RENT—A nicely furnished front room, first floor; also a good barn, at 82 Brackenridge street. 29-1mo

FOR RENT—If you want money on household goods, see "ad" on first page, first column, Room 3, Arcade, upstairs. 7f

FOR RENT—Nice, bright, light office rooms, second floor, 25 Calhoun. Inquire at room 3, Arcade, second floor front. 20f

FOR RENT—Two story brick house, at 79 Griffith street; eight rooms; all modern improvements. Inquire of L. M. Ninde, corner Berry and Harrison streets. 13f

FOR RENT OR SALE—Dwelling, 318 Maumee Avenue; 7 rooms with barn on premises; good condition and cheap. Inquire G. W. Boerger, 75 Calhoun. 'Phone, 192 Main. 3f

FOR RENT—House of 12 rooms, pantry, clothes closets, etc., barn, well, cistern, etc., opposite organ factory; suitable for boarders and warm meals for workmen in factory. Inquire of City Trucking Co. 24-1m

FOR RENT—Farm of 144 acres black, rich soil, suitable for garden, dairy or farm. Stalls for 40 cattle and horses; two barns, fine house; full supply of well water with wind mill. On south side Maumee river, near city limits, on gravel road. Inquire at Nuttman & Co's bank, 32 East Main st., O. S. Hanna. 23f-eod

FOR SALE.

FOR SALE—If you want money on personal security, see "ad" on first page, first column. Room 3, Arcade, upstairs. 7f

FOR SALE—Clean, a nice cottage of six rooms, in Williams' addition, because owner lives out of city. Inquire at 229 East Washington street. 21-tu-tf

FOR SALE—A fine corner lot, 33x150, one of the very best locations on East Wayne street; the lot is large enough for two residences; will be sold at a bargain. Call at once, corner Wayne and Lafayette. 21f

FOR SALE—One complete oak bedroom suit, tapestry covered parlor suit, oak folding bed, cook stove, Brussels carpets, one bicycle, gas heating stove, China banquet lamp, etc.; all or any part for sale cheap. Inquire at room 3 Arcade, second floor. 16f

LOST.

LOST—At Swinney park, alligator leather purse containing a key and receipts valuable to owner only. Finder will kindly return same to Mrs. C. O. Troxell, 126 East Wayne.

PROFESSIONAL.

DOCTOR MARY WHERY, PHYSICIAN AND SURGEON. Office and Residence 26 Madison Street. Specialty—Diseases of Women. Telephone 490. Office hours 9 a. m. to 3:30 p. m. and 7 to 8 p. m.

NOTICE!

You can get all kinds of bargains at 176 Calhoun Street, COLDSTINE'S. We buy anything and sell everything.

Culver Military Academy (Founded and endowed by H. H. Culver, St. Louis.) Culver, Indiana (Lake Maxinkuckee). Combines military discipline with thorough academic training. New fire proof buildings, Brecons appointments, extensive grounds. Infantry artillery cavalry. Exceptional advantages, yet inexpensive. Send for catalogue to Col. A. F. FLEET, A.M., LL.D., Supt.

F. M. Smith & Co.

Refrigerators, Ice Cream Freezers, Screen Doors and Windows, Rubber Garden Hose At Rock Bottom Prices.

F. M. SMITH & CO., Phone 204. 22 Calhoun Street

A. Hattersley & Son PLUMBERS, STEAM AND GAS FITTERS. 48 E. Main Street. Fort Wayne, Indiana.

J. F. ZIMMERLY & CO., Practical Plumbers, Gas and Steam Fitters. NO. 141 CALHOUN STREET

There is Rare Carpet News

For This First August Week.

A large number of [illegible] of about one-third [illegible] carpets are worth [illegible] pattern Carpets [illegible] Patterns will be different, perhaps [illegible] buying will save a [illegible] to carpet this fall [illegible] you are [illegible]

NO WONDER DRESS GOODS ARE SELLING.

Here's some important [illegible] your visit here will [illegible] the goods will [illegible] Wool.

At 25c a yard—Wool New Ones [illegible]
At 35c a yard—Wool [illegible] at 75c
At 50c a yard—Wool [illegible]
At 65c a yard—Wool [illegible]
At 75c a yard—Wool [illegible]

These handsome [illegible] inspection.

At the cloth counter [illegible] and blue, all wool Cheviots [illegible] and Men's Suitings. [illegible]

A handsome bargain for housekeepers—hotel keepers—boarding houses and barbers. Invent [illegible] some new meanings in all books.

Three lines 54 inch Cream Damask Table Linen [illegible]
Three lines 72 inch Cream Damask Table Linen [illegible]
Five lots Hemmed Huck Towels, 9c, 11c, 14c, 17c and 19c.

10c an ounce—Genuine French Perfumes, several odors we wish to close out—bottles furnished.

Machine Needles—the best, 5c a paper—all makes constantly on hand.

The Rurode Dry Goods Co.

This is the exact size and shape of the PUTT Cigar. The only 10c Cigar that sells for 5c. Made by

KASTEN & KOHLMEYER, 78 Calhoun Street. Telephone 555.

Clean White Teeth!

You can have them by using the .....

U. S. DENTISTS'

PURE TOOTH POWDER.

For sale by all druggists. Ask for it—use it.

Manufactured only by

U. S. DENTISTS,

98 Calhoun Street, Fort Wayne, Ind.

FOR OUR TRADE.

Choice Michigan Apples, 35c peck.
Choice Celery, 18c bunch.
Nice Large Potatoes, 55c bu.
All City Flour down to $3.75 bbl.
Home Grown Tomatoes, 5c qt.
Large Freestone Peaches, 25c basket.
Country Butter, 18c lb.
Fancy Water Melons, 12 to 25c.
Plums 35c basket.
Fine Line Poultry.
Large Bottle Pickles, 15c.
White Cloud Soap. Save your wrappers, they are worth money.

Coverdale & Archer.

We have Money to Loan on Farm and City Real Estate, at 5, 5 1-2 and 6 per cent. Interest. Loans closed at once.

THE J. F. SCHELL LOAN AND INVESTMENT CO.,

26, 26, 27, 28 and 29 PIXLEY-LONG BLOCK.

Telephone No. 485. Office open evenings.

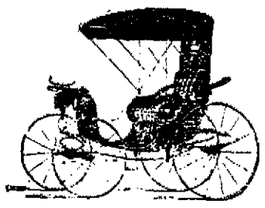

HERE TODAY, GONE TOMORROW,

Applies to a good many people in this world, BUT NOT TO ME. I own my own buildings and consequently have no rent to pay. AM HERE ALL THE TIME and carry the largest stock in Fort Wayne

JOE. W. BELL,

11 and 13 E. Columbia St.

Carriages, Phaetons, Buggies, good Wagons and Harness.

ROBISON PARK.....

THEATRE.

2:30 Afternoon. **RAIN OR SHINE** 8:15 Evening.

DANCE and CONCERT

In the dancing pavilion [illegible] the entire [illegible]

MUSIC BY THE ROCK ORCHESTRA

FOR FISHERS [illegible] transfer station [illegible]

Pickled Herring, Caviar, Cervelat and Salami Sausage. Dill Pickles. Mustard. Cider Vinegar and White Wheat Vinegar.

AT **J. G. STRODEL,**

13 Harrison Street.

For Sale

On Easy paments

Or exchange for improved city property. 39 lots on Spy Run Ave. Inquire

A. G. BARNETT, Agt.

E. Woodbury, of Wooster, is in the city.

Jos. H. Lock, a prominent citizen of Goshen, Ind., is visiting in the city.

Mr. and Mrs. A. E. Masters, of Angola, were registered at the Randall hotel last evening.

Misses Katie and Lulu Offenbach entertained friends last evening in honor of Misses Lizzie and Katie Alter, of Toledo.

Mr. and Mrs. H. J. Seibold and son Lloyd, of Chicago, are guests of Mrs. N. H. Ransom and Mrs. H. C. Eastwood, of No. 140 Columbia avenue.

E. V. Emrick has been invited to address the K. P.'s at their picnic at Swinney park, August 11. Mr. Emrick also makes an address at a gale raising in Leo, August 13.

Frank W. Rawles, of Little Rock, and his father, W. Rawles, of Lima, Ind., were visitors in Fort Wayne last evening. This morning the Messrs. Rawles went to Winona.

We offer honest bargains in all grades of Wall Paper. Inspect our elaborate stock, which cannot fail to please.

HEINE & ISRAEL,
7-tf 123 Broadway.

BASE BALL

Tomorrow. Springfield vs Fort Wayne. Game called at 3:30. 31?

FOR RENT.

True Blue's hall, over 10 and 12 West Wayne street. Inquire at this office. 19tf

NO ADVANCE!

Best Tomatoes, 15c can.
Red Salmon, 10c can.
½ lb. Mustard Sardines, 5c can.
25c Sweet Pickles, 15c bottle.
California Apricots, 8c lb.
California Peaches, 8c lb.

S. GANZER.

56 East Lewis Street

Winona Summer School

Winona Lake, Indiana. Season 1899.

Eighteen Professors. Nine Schools. Depart [illegible] Wonderfully Attractive. [illegible]

JOHN M. COULTER, Ph. D., Principal.

VERTICAL WRITING.

[illegible]

Geo. W. Benton, Registrar, Winona Lake, Indiana.

SAVE YOUR MONEY

By Depositing With the

Allen County Loan & Savings Association,

32 East Berry Street.

Twenty-Ninth Year. Shares $100 each, payable $1.00 per month. Matures in seven years and six months.

No Fines or Membership Fee.

No Pain! No Gas!

TEETH EXTRACTED WITHOUT PAIN.

Artificial Teeth on Gold, Rubber [illegible]

Painless Dentistry. Crown and Bridge Work. Gold Fillings. Teeth Without Plates. Teeth Filled. Teeth Saved. Artificial Teeth. Gold and Rubber Plates.

SPECIAL SUMMER PRICES!

And a Protective Guarantee Given With all Work.

[illegible] Calhoun Street, Over Goodman's Drug Store.

BOSTON DENTAL PARLORS.

[illegible]

The Evening Sentinel.

FRIDAY, AUGUST 4, 1899.

One Flag. One Country.

OUR TELEPHONES.

Business Office . . . . . No. 175.
Editorial Rooms . . . . . No. 650.

FORT WAYNE WEATHER.

The Sentinel's thermometer registered as follows:

9 a. m.	77
12 noon	82
1 p. m.	84
2 p. m.	85
3 p. m.	83

The Weather.

WASHINGTON, Aug. 5.—For Indiana: Generally fair [illegible] and Saturday; warmer tonight; [illegible] winds.

NEWS NOTES.

Roy Hurdis is visiting in Cleveland.

Miss Emma Hebert will leave Monday for Bay View.

Mrs. John Evans and children are today for Bay View, Mich.

Mrs. Anna E. Long left yesterday for an extended visit in Chicago.

Henry Lawder, of Hamilton, Ohio, is the guest of friends in the city.

A drunk, arrested by Officer Dickson, paid a fine of $1 and costs.

Miss Elizabeth Eaton has returned from a visit in Oxford, Ohio.

Mr. and Mrs. John Aman, of Toledo, are visiting friends in the city.

Frank N. Watt, of Richmond, Ind., was registered at the Wayne today.

Miss Edna Pierce, of Chicago, is visiting Mr. and Mrs. L. B. Larmour.

Rev. James M. Leeper will occupy his pulpit in Westminster church Sunday.

Miss Clara Schoelandy left for Huntington last evening for a two weeks' visit.

Miss Stella Rockhill returned yesterday afternoon from a visit in Goshen, N. Y.

Miss Eva Strauss has returned from a visit with Miss Sue Goodman, of Hartford City.

Miss Lizzie Johnson returned today from an extended visit with relatives in Chicago.

Miss Lottie Hines, of Frankfort, Ind., will be the guest of Miss Gertrude Wilhite this week.

Miss Stella Germain will entertain a few friends at her home, No. 24 Garden street, this evening.

Mrs. Arthur Wells, of Chicago, is the guest of her cousin, Miss Mundie Anderson, at the Bartley residence.

Mr. and Mrs. O. G. Hill leave early next week for a trip down the St. Lawrence and a visit in New Hampshire.

Justice H. F. Gruber went to Rome City this afternoon, where he will remain until Monday morning with his family.

Mrs. Jennie Goodwin and daughter, of Kendallville, are the guests today of Mrs. A. L. Bridell. They are on their way east.

Mr. and Mrs. O. G. Hill will leave in a few days for a trip down the Delaware river and among the mountains of New Hampshire.

A little son of Mr. and Mrs. Teutmeyer, of Caroline street, fell from a swing yesterday and broke his right arm. The fracture was reduced by Dr. Mills.

Miss Florence Komp entertained with a "comedy party" Wednesday evening at her Hugh street home in honor of Miss Bell, of Leipsic, Ohio. The first prize was awarded to A. Schneider and the consolation prize to Miss Minnetta Becker.

The R. and N. society, with their husbands as honorary members, met at the home of Mr. and Mrs. Gladish. Ice cream and cake were served. The table was most beautifully decorated with the national colors. A very enjoyable time was had by those present.

The First A. O. U. W. band, at a meeting last evening changed the name of the organization to the Citizens' Band of Fort Wayne. The band has now organized under new laws as a stock company, with W. A. Hoffman as president; J. E. Miller, vice president; F. E. Schroeder, recording secretary; Thomas Nelson, financial secretary; Herman Gable, treasurer.

Peaches, Blackberries and Melons For This Afternoon.

Large shipment Michigan Peaches 50c bushel, small baskets, 75c.
Fancy Elberta Peaches, 50c basket.
Red Cherries, 10c quart.
Michigan Wheatland Cherries, 10c quart, $3.50 bushel.
Fresh Watermelons, shipped to order.
Nutmeg Melons, 10c and 15c each.
Bartlett Pears, 2 for 5c.
Bragley Plums, 7c and 10c lb.
Red Messina Lemons, 20c dozen.
California Navel Oranges, 30c dozen.

WHITE FRONT GROCERY.

MONEY TO LOAN

On real estate or personal security. C. F. PFEIFFER, Rooms 6-7, Bass Blk. 26f

Miss Caroline Colvin left last evening for Michigan City.

Mr. and Mrs. J. M. Barrett will leave Monday for the seashore.

Miss Lillie Welling will return this evening from a visit in Chicago.

[illegible] left yesterday for a visit of [illegible] months in Colorado.

Frank Nuttmeier, of Toledo, is visiting in the city for a few days.

Miss Lena Gluss will leave next week for a visit with friends in Cincinnati.

Attorney Thomas is attending a state meeting of Maccabees at Goshen.

The R. and N. society met at the home of Mrs. Sutton for their regular bible study.

Harry Murphy, of Chicago, is the guest of Albert Jacobs and other friends in the city.

Mrs. C. K. Fairfield and daughter have returned from Dayton, Ohio, after a month's visit.

Miss Dulsy Henley, of Wabash, arrived today and is the guest of Mrs. Darwin S. Myers.

Mr. and Mrs. W. H. McGrath and son, Will, will leave next week for Fitchburg, Mass., to reside.

Mrs. Xavier Getty and children, of Grand Crossing, are visiting Mrs. A. Hoffman, of Force street.

Mrs. L. P. Horton, of Indianapolis, is visiting Mrs. Dr. J. W. Thompson, of 9 East Wayne street.

Mr. and Mrs. Lewis Elder have gone for a two weeks' trip around the lakes. Mr. Elder is in poor health.

Miss Anna Pfeiffer went to Auburn today, where she is to give a recitation this evening under the auspices of the W. C. T. U.

Mr. and Mrs. A. M. Bye or leave for their cottage, Bye and Mrs. Richmann, of Manch Chunk, Pa., also Mrs. Cruik Stark and Miss Bayer, of Wilkesbarre, Pa.

Mr. and Mrs. Charles Inck and children, of Hartford City, are here visiting Policeman G. F. Heller, 113 Poplar street. The visitors made the journey here in a carriage.

Mr. and Mrs. H. C. Lepper, of Hoagland avenue, gave a surprise party in honor of Miss Lorene Baker, of Chicago. The evening was passed in playing games, etc.

A amusing sight on East Columbia street during the noon hour today was the efforts being put forth by Comedian Powers to capture a cow that had escaped on that thoroughfare.

The ladies' Aid society of the St. Paul M. E. church will have an important business meeting tonight at 8 o'clock at the church and all the ladies of the congregation are invited to be present.

Mrs. Angeline M. Lindsey has issued invitations to the marriage of her daughter, Gertrude Elmira, to Fred Ewing Zollars, on Wednesday evening, August 17, at 8 o'clock in the First Baptist church.

James B. White, jr., gave a "stag" dinner party at his home, at 356 East Wayne street, last evening. The guests were most royally entertained by one of the most genial of hosts, and the banquet was delicious and served delightfully.

Herbert Cramer was very pleasantly surprised last evening at his home on East Wayne street by a number of his friends who came to assist him in celebrating the eighteenth anniversary of his birth. Games and music were enjoyed and supper was served at a late hour.

A picnic at which the guests had a very good time, was given at the Foster farm yesterday, in compliment to the guest of Miss Elmer Bond. Miss Alice Foster was the hostess. Mr. and Mrs. Foster, Mrs. Bond and Mrs. Overmeyer chaperoned the young people, who were Margaret Hughes, Elmer Bond, Charlie Barrett, Nelson McLain, Charlie Hanna and Carl Diether.

The "Queen Cantata," given at the Trinity M. E. church last evening was much enjoyed. The sprightly exercises of the children and the responses of the queen and princesses proved Prof. Bulkers to be a skillful leader in such work. "The Trip to Fairyland" and the "Spinning Wheel" were especially pleasing. In fact the children entertained so well that the cantata will be repeated this evening.

A DAINTY DISH.

With the Delicate Sweet of Grape-Sugar.

The meat eater and the vegetarian alike are charmed with the new food, Grape Nuts. They have a crisp taste, with the delicate flavor of grape sugar, and are entirely ready for the table without any necessity for cooking whatever. Made by Postum Co., Battle Creek, Mich.

Grape Nuts furnish one of the daintiest morsels ever placed on a breakfast table.

For an Advertisement of the New Hawaiian Mandolin

I will on Monday, Tuesday, Wednesday and Thursday sell musical instruments and strings at cost. J. H. Bowen, 77 Hanna street, corner Lewis.

Juicy and Fine Flavored,

The Greatest Grocery is receiving daily from Michigan some very nice, juicy and fine flavored cling Peaches. This is an early variety and very beautiful now, and we would advise our customers that expect to put up any clings to do so at once. Price today, 50c bushel, basket included; one-fifth bushel 15c.

Home grown Pears, 15c peck.
Newton Huckleberries, 10c quart; 75c case.
Big Blue Huckleberries, 10c quart.
Missouri Watermelons, 35c each.
Spring Ducks, dressed, 10c lb.
Old and Spring Chickens, 10c and dressed, 9c.

THE GREATEST GROCERY.

Howard M. Atkinson [illegible] in Fort Wayne today.

Mr. and Mrs. Arthur Hatfield have returned from a visit in Toledo.

Miss Clara Zouaves and Charles Blake are visiting in Nokomis, Ill.

Miss Tornelle will resume [illegible] from a two months' visit in Ohio.

Dr. and Mrs. Mertz are entertaining Mr. and Mrs. Freeman of Baltimore.

Mrs. Thomas Hitchcock, of New Haven, is the guest of Miss Elma Kunz.

Mrs. Norvell Rans and daughter are here to visit Mrs. H. S. Cook, of Chicago.

Mrs. Graham entertained friends this afternoon at her home in Hartford street.

Mrs. Chas. W. [illegible] is seriously ill at her home on East Lewis street.

Fred Scarborough's daughter Mary have returned to their home at Niagara Falls and Niagara.

Liberty association, Knights of Labor, will give a picnic at Swinney park on Labor day.

Yesterday Miss Lena Paul and Lizzie Hill may be found in Milwaukee for a two weeks' visit.

Miss Ella [illegible] returned to her home in Indianapolis today after a visit with Miss Augusta Hunt.

Miss Lulu Lerbrich entertained a few friends at her last evening. Later the guests enjoyed a ride to Robison park.

There will be a meeting in the Custer house tonight for the purpose of organizing a new German Building and Loan association.

Mrs. W. H. Mosher and daughter, Miss Laura, of [illegible] West, Ohio, were guests in the city for a few hours yesterday. They were en route to Mackinac Island.

Dr. C. E. Jackson, of Beaver Falls, Pa., is in the city visiting Dr. J. E. Miller. The doctors are old schoolmates having graduated from the same medical colleges. This is Dr. Jackson's first visit to Fort Wayne and he is well pleased with his old schoolmate's home.

This morning Joseph Eib, a prominent farmer, fell from a load of wheat at the corner of Calhoun and Columbia streets and was quite seriously bruised about the head and face. He was picked up and carried into Jacobs' Bonor store, where he was cared for by Mrs. Jacobs. Officer Dickson took the team to Tresselt's mills, where the wheat was delivered.

APPOINT VIEWERS.

Petitions Filed for Three New Ditches Today.

The Commissioners Appoint Viewers—Items Gathered in and About the Courts.

The commissioners this morning received petitions for two new ditches in Eel River township, and one in Scipio. Viewers were appointed as follows:

Gorrell ditch, Scipio township—P. S. Amstutz, Stephen A. Heath and Charles Gillett.

McCormick ditch, Eel River township—Nathan A. Johnson, John Bryan and William Hagan.

Orr ditch, Eel River township—Gottlieb Landey, O. B. Wiley and Charles Dunn.

RESTRAINING ORDER.

In chambers this morning Judge Dawson issued an order restraining Louis Kopp from disposing of his property and from molesting his wife, Emily, who has applied for a divorce. The defendant is in jail at the present.

COURT NOTES.

"Jack" Walker, of Shelton, yesterday pleaded guilty to the charge of trespass preferred by Mary Thomas and was fined $1 and costs. He settled this morning.

In the superior court Levi Motter commences proceedings to quiet title against John P. Lindsley et al. R. B. Dreibelbis is plaintiff's attorney.

Henry and Jacob Krauskopf have filed their bonds as executors of the estate of Peter Krauskopf, deceased.

The last will and testament of the late William G. Callaghan was today filed for probate. He leaves $150 to his sister-in-law, Margaret Egan; $50 to his son, Ambrose; $150 to the pastor of St. Patrick's Catholic church; $200 to be held in trust by Father Delaney for the education of his grandson, William, and the balance of his estate to his son, Bernard J. W. P. Breen is appointed executor.

The county commissioners were in Montpelier this morning examining the stone quarries there. They will record some for bridges and decided to use the Montpelier stone.

Deputy Sheriff Lindenmuth went to Springfield township and brought to the city Mrs. Ann Susannah Ohler, who has been declared of unsound mind. She will be taken to the Richmond asylum. Mrs. Ohler is the wife of Jacob Ohler.

The petitioners for the Inbach ditch in Jefferson, Jackson and Monroe townships, have filed a motion to dismiss their petition. Later a new petition will be filed.

HUSBAND TO WIFE.

Charles E. Beahrs and Minnie Neimeyer.

John McCarty and Dora Fiegel.

Percy M. Henderson and Cora M. Moscode.

THE FAIR.

$4 ox sample shoes, $2.
$2.50 sample shoes, $1.00.
Knee suits, 19c.
Dress plants, 5c.
Millinery and summer goods, cost.
Best Laundry soap, 3 bars, 25c, at

THE FAIR,
Tan's Harrison Street.

Subscribe for THE SENTINEL.

MR. LOSE DEAD.

Sick Many Months, But Not Considered in Danger.

Was a Resident of Fort Wayne Many Years and Worked in Shops a Quarter of a Century—Obituary Notes.

Henry J. Lose, the veteran shop man, died at 2:30 today after an illness of nearly a year. The deceased had been able to walk about until recently, being down town last Saturday. A widow and one son, the latter being Cyrus J. Lose, the well known painter, survive him. Mr. Lose was one of our old citizens and worked for many years in the Pittsburg shops. He was seventy-one years old. The funeral arrangements will be announced tomorrow.

HICKMAN.

The death of Merlin Hickman, the son of Mr. and Mrs. John Hickman, of 19 Poplar street, occurred at 4 [illegible] yesterday afternoon. The cause of death was scarlet fever. The child was six years and seven months old. The funeral will take place at 3 o'clock this afternoon from the residence and will be private.

AMAN.

The funeral of Miss Matilda Aman will take place at 8:30 o'clock tomorrow morning from the residence and at 10 o'clock from St. Mary's Catholic church.

SCHELL.

Mrs. Anna Schell, mother of J. F. Schell, died at Bryant, Ind., last night. The remains will be brought to this city for burial tomorrow. Mrs. Schell was seventy years of age and along with her husband, expected to move to this city next week to reside, having rented a house in Lakeside.

WOOLEY.

Merlin D., the five-months-old son of Mr. and Mrs. John Wooley, of No. 324 Francis street, died this morning of cholera infantum. The funeral services will be held Sunday afternoon at 1 o'clock from the residence. Interment at Lindenwood.

OSTMANN.

Charles, the four-weeks-old child of Mr. and Mrs. William Ostmann, died of cholera infantum at 5 o'clock this morning at the Home, No. 611 High street.

LIKE CHILDREN.

Cervera Embraced the Captain of His Flagship.

Spanish Admiral Leaves His Prison on Parole and Visits His Wounded and Sick Officers.

NEW YORK, Aug. 5.—An Evening Post special from Norfolk, Va., says Admiral Cervera and his son, Lieutenant Cervera, arrived here this morning from Baltimore. They left Annapolis, where they have been prisoners of war for several weeks, on parole, yesterday afternoon, having been granted special permission to visit Captain Concha, commander of the admiral's flagship, Maria Teresa, and the other Spanish sick and wounded at the naval hospital here. The steamer flew her bunting in honor of the admiral, and a launch lay at the pier ready to receive the distinguished prisoners. Lieutenant Commander R. M. G. Brown, retired, met the admiral and his son as they stepped ashore from the launch and it was with difficulty that they pushed their way through the crowd. At the naval hospital the Spanish admiral was received by a guard of honor and at once was conducted to Captain Concha's room.

This was the first time they had met since that fatal dash out of Santiago harbor. The meeting was a pathetic one, the admiral and captain embracing one another like children. The admiral then visited Lieutenant Noval, of the Pluton, who lost a leg, Doctors Nicoli and Augusti, of the Vizcaya, and the scenes were equally affecting when the former chief entered the ward where the Spanish sailors are. Their faces lit up and they embraced him as best they could, their joy being plainly visible.

The admiral took lunch with Medical Director Cleborne, and it is said he will remain here several days.

Board of Works.

The board of public works met last evening, but transacted only a small amount of business. A petition for a sewer between Barthold and Orchard streets from High street to Third street, was received and placed on file. A few minor sidewalk bonds were approved.

The board approved the assessment rolls for the improvement of the alley between Wayne and Washington streets from Harrison street to Webster street. The assessment rolls for the improvement of the alley between the same streets and extended from Union to College street were also approved.

The assessment rolls of the building of sidewalks from Elm street to Bluffton on Main street, were approved.

THE NEW KEYSTONE

Another large shipment of fine Michigan Peaches, 1-5 bush. baskets at 17c per basket or $2 per bushel, basket included.

The Finest Home Grown Blackberries at 10c per qt. or $2.00 per bu.

Extra Fancy Michigan Blackberries, 8c qt. or 75c per case of 10 qts.

Fancy Red Plums, 1-5 bu. baskets, at 25c per basket.

Extra Large Indiana Watermelons, 15c each; Gem Mellons, 2, 3 and 5c each at

THE NEW KEYSTONE,
208 and 210 Calhoun St.

Persons leaving the city for the summer can have THE SENTINEL sent to their address at 10 cents per week.

THE MARKETS.

CHICAGO, Aug. 5.—Wheat—Aug., 67c; Sept., 67½c; Dec., 65½c; May, 67½c.

Corn—Aug., 33½c; Sept., 33½c; Dec., 32½c; May, 34½c.

Oats—Aug., 21c; Sept., 21½c; May, 24c.

Pork—Aug., $9.05; Sept., $9.00; Oct., $9.00.

Lard—Aug., $5.27; Sept., $5.32; Oct., $5.37; Dec., $5.52.

Ribs—Aug., $5.20; Sept., $5.22½; Oct., $5.35.

Barley—Cash No. 3, 34 to 40c.

Flax—Sept., 92½; Oct., 92½.

Rye—Aug., 47½; Sept., 47½ to 48c.

Timothy—Aug., $2.55.

Ham and Eggs are Dirt Cheap at The Greatest Grocery.

Fine Sugar Cured Hams, 8c lb.
Fresh Country Eggs, 8c dozen.
2 2-2 can Excellent Corn, 7c.
3 cans Excellent Tomatoes, 5c.

THE GREATEST GROCERY.

$2.00 to Chicago and return, via Pennsylvania, next Sunday. Train leave at 3:55 a. m. 5w,t,f,s, tf

Just 6 days more of the great cost sale of fine musical instruments, at 3-2t P. DE KINSON'S, 88 Calhoun street.

BASE BALL

Tomorrow. Springfield vs Fort Wayne. Game called at 3:30. 31?

BARGAIN GEMS

FOR TOMORROW.

Sale of Skirts, Shirt Waists, Hosiery, Underwear, Dress Goods, Prints, etc.

About the Last Opportunity You will have this Season of Buying Reliable Up-to-Date Merchandise for One-half Price.

100 pieces Full Standard, Light Calico.
16 yards for 25c—sold to adults only.

2 1-2c per yd.

100 pieces Cream Ground, Challie and Turkey Red Calico.

2 1-2c per yd.

25 dozen odd lots of Ladies' Imported and Domestic Black Hose, worth 15c and 20c per pair; all sizes.

Your choice the pair 10c.

Children's Ribbed Hose, extra quality, black, double sole. Sizes 5½ to 9; any size. This sale

2 pairs for 15c.

Shirt Waists.

15c for Waists, worth 39c.
25c for Waists, worth 50c.
39c for Waists, worth 75c.
49c for Waists, worth $1.00.

Linen and Duck Skirts.

39c for Linen Skirts, worth 75c.
75c for Linen Skirts, worth $1.50.
98c for Linen Skirts, worth $1.98.
98c White Duck Skirts worth $1.50.

$3.98 For your choice of Fine Figured, All-Silk Skirts.

5 pieces, 50 inch All-Wool Serge in black and navy; regular 75c values. Tomorrow's price

50c per yd.

Respectfully,

Abdill & Taft,

Arcade, West Berry St.

THE

WHITELY EXERCISER

Develops and beautifies the figure and produces a clear, free pulsed complexion. Insures HEALTH as well as STRENGTH.

Price from $1.50 to $5.00.

Sold only by—

FREESE & RANKE,

Pharmacists, 88 Calhoun St.

Fort Wayne Trust Co.

CAPITAL $200,000.00.

Cor. Main and Court St.

Pays interest on deposits of $1.00 and upwards.

Loans made at a reasonable rate of interest.

W. C. T. U.

Lunch Counter at the Entrance of Swinney Park.

Ice Cream, Lemonade, Cakes and Sandwiches for sale from 5 to 9 o'clock each evening. Stop and have something.

Houses Built on Easy Payments.

I have choice lots on Smith St., one block from street car. Price $175. Small cash payment, balance on monthly. Will build you a house to suit. Write me and I will call on you.

PHILIP WYSS, Carpenter,

N. E. cor. Oliver and Emily Sts.

LOANS TO Salaried People.

(Ladies' or Gentlemen) on their own names.

ROOM 3, ARCADE, UPSTAIRS.

The Boston Store

CLEARING SALE OF ALL SUMMER GOODS!

All Light Colored Dimities sold at cost.
All Dark Colored Dimities sold at cost.
All Organdies sold at cost.
All Fancy Parasols sold at cost.

We are showing many new Fancy Outings for Fall.
We have opened up new Colored Dress Goods for Fall.
New Black Dress Goods for Fall.
Special low prices on all Table Linens.
Special low prices on all Towels.
Special low prices on Bleached and Unbleached Muslins.
Special low prices on all Ribbons.
Special low prices on all Laces.

Do Your Trading at the Boston Store. Our Bargains Are Great Money Savers.

Wm. Hahn & Co.,

THE BOSTON STORE.

Clearing Sale

In Our

Tailoring Department.

All $40 and $38 Suits, Reduced to $28.00.
All $35 and $30 Suits, Reduced to $25.00.
All $27 and $25 Suits, Reduced to $20.00.
All $22 and $20 Suits, Reduced to $16.00.

First-Class Trimmings in All Suits. Work Guaranteed.

J. G. THIEME & SON,

Corner Columbia and Clinton Streets.

EBERSOLE PIANOS!

Best in—
TONE,
STYLE,
WORKMANSHIP.

34 EAST BERRY ST.

LIKE CUT.

99c.

Another Car Load

OF THOSE

Large Size, Full Solid Seat

ROCKERS.

A BARGAIN!

99c.

Sale to Begin

Monday, August 8,

At 8 O'clock Sharp.

Come early, you cannot afford to miss this opportunity.

No Telephone or Mail Orders Received. Will Not Sell Any to Dealers.

We have a few of the LEONARD CLEANABLE REFRIGERATORS which we will close out less than cost to make room for fall stock.

INDIANA FURNITURE CO.

FORT WAYNE IND.

56 Calhoun St. 28 W. Maine St.

NewspaperARCHIVE.com

IF YOU WANT
.....ANYTHING,
Try THE SENTINEL Want Column. It Seldom Fails....

The Fort Wayne Sentinel.

IF YOU WANT A GIRL.....
To do housework try The Sentinel Want Column. You will find her at your door the next day.

ESTABLISHED 1833. FRIDAY, AUGUST 5, 1898. [PRICE TWO CENTS.]

For The Hot Weather.

150 Umbrellas.

GOODS THAT ARE WORTH $1.50.

OUR PRICE WILL BE

98 Cents A PIECE.

GEO. DeWALD & CO.

MONEY TO LOAN
From $10 to Any Amount.
Any persons in need of money can borrow it on their Household Goods, Pianos, Horses, Wagons, Carriages, Bicycles, Store Fixtures, etc.
The Property to Remain in Your Possession.....
All Business Private and Confidential.
No Delay. Lowest Rates.
It Pays to Borrow of Us. Loans to Salaried People (Lodge or Gentlemen) on their own names.
Indiana Mortgage Loan Co., Room 3, 4 avenue, Up-stairs. Open Saturday Evenings 7 to 8:30.

You Need Them!
And we have decided to let you have them.
$1.50 Negligee Shirts for 98c.
$1.00 Negligee Shirts for 73c.
All STRAW HATS at cost.
WM. MEYER & BRO.,
Gents' Furnishers.
—30 and 80½ Calhoun Street.—

MONEY TO LOAN
At lowest rate on furniture, pianos, horses, wagons, carriages, etc., and leave the property in your possession. Payments arranged on the monthly installment plan or to suit you. Business confidential. No publicity.
FORT WAYNE MORTGAGE LOAN CO.,
Room 21 Bass Blk., over First National Bank. Take Elevator to Fourth Floor.

IT IS SO!
Farm land is bound to raise in price before long. Now is the time to buy. There is another of good improved farm to sell or trade. Can give possession any time. Money to loan at 6 and 7 per cent. Interest. If you want to buy a home, don't forget to look at my list of houses and beautiful lots in all parts of the city.
Respectfully,
LOUIS F. CURDES,
Home Phone 651. 5 & 6 Trinity-Lang Block.

BABY'S Terrible ECZEMA
My baby suffered from terrible Eczema. Doctor and every remedy tried, to no account. His mind all the time and his face was like raw meat. I had to carry him on a pillow, and was fully discouraged. I used half a box of Cuticura Ointment and Cuticura Soap, and in one week my baby was entirely cured. Today his skin is smooth as silk. Mrs. C. W. FREEMAN, 509 Hart, Brooklyn, N.Y.
Cuticura Soap, Cuticura Ointment, and Cuticura Resolvent are sold throughout the world. Potter Drug and Chem. Corp., Props., Boston. How to Cure Baby's Eczema, free.

PREMO CAMERAS!
$5 to $50.
Kodaks, Cameras and Supplies of all kinds.
M. L. JONES,
44 CALHOUN ST. (Second Floor.)
FORT WAYNE, IND.

ARE COMING HOME.

General Shafter's Army Begins Embarkation From Cuba Today.

THE ORDER CAUSES GREAT REJOICING.

SANTIAGO DE CUBA, Aug. 4, 11:45 a. m.—(Delayed in Transmission).—Major General Shafter has received orders to move his entire army north at once. The six transports here will take the first shipments, and the embarkation will begin tomorrow (Friday). There is great rejoicing among the troops.

LEAVE SANTIAGO WITHOUT DELAY.

SANTIAGO DE CUBA, Aug. 4.—1 p. m. (Delayed in transmission).—From the moment Secretary Alger's cable message was received this morning, ordering the instant removal of the army north, everything has been bustle and activity at headquarters. The transports here, six in number, have been ordered to discharge their cargoes and get ready without loss of time to take on board the first shipments for home.

Other transports are expected here shortly, and it is expected that eighteen transports will soon be conveying our soldiers back to the United States. The Yale and Harvard, among others, are understood to be on their way here. General Shafter's orders for the movement of his command provide the following program:

The embarkation of the Third and Sixth cavalry; then the First regular cavalry and First volunteer cavalry (Rough Riders) will embarked.

These regiments have been ordered to be ready to go on board ship the day after tomorrow. For the present the Ninth and Tenth cavalry will remain in camp. Only the private horses of the officers will be taken. The other horses will be turned over to General Wood, who remains here as military governor.

All the tents will be left standing, and all the extra worsted clothing, and bad clothing which may possibly be infected will be destroyed.

The first brigade of General Lawton's division, under General Chaffee, will go next.

All the men able to ride will be put on ponies and taken to the wharf. The others will be conveyed there in wagons, and all the men who are suffering from yellow fever or infectious diseases will be left here. Every precaution will be taken to provide for the safe and healthy arrival of the men north.

The volunteer regiments will next be shipped in the following order:

First Illinois, First District of Columbia, Twenty-first New York, Ninth Massachusetts, Eighth Illinois, Thirty-third Michigan, Thirty-fourth Michigan.

No tenting or surplus baggage will be taken back to the United States.

Captain McKittrick and Dr. Goodfellow, of General Shafter's staff, left here this afternoon by the Berlin for New Orleans.

MANZANILLO READY TO QUIT FIGHTING.

SANTIAGO DE CUBA, Aug. 4, 2:00 p. m.—(Delayed in transmission)—The warships Massachusetts and Dixie arrived at Guantanamo bay last night and immediately started coaling.

Commander Todd, of the Willington, reports that the conditions at Manzanillo, as learned from General Rios, are as follows:

There are about 2,000 regulars, 1,000 volunteers and 500 bombarderos, or firemen, there. They appear to be well supplied with cattle and provisions, but are believed to be short of ammunition.

Recent events in that vicinity have disheartened them, and it is believed that the appearance of an American force, even of only 1,000 men, would result in the capitulation of the place. So far as forts are concerned, they amount to little or nothing beyond some field pieces temporarily placed in position and belonging to the army. But it is said there are about twenty field guns in the vicinity.

The last expedition to Manzanillo took the Spaniards there completely by surprise and they thought an American force was landing, south of the town near Niquero.

The country immediately surrounding Manzanillo is fertile, and military operations could readily be carried on there. The only high road leading out of Manzanillo goes to Bayamo. With a naval force in front of the city, at this season of the year, it would not be possible for the Spanish troops to leave Manzanillo by this road, which could be blockaded by a landing party.

The general feeling of the Spanish forces at Manzanillo and in its vicinity is best shown by the fact that General Rios is encamped within a few miles of the place with 120 cavalrymen, and he occasionally makes raids on the outskirts of the town itself, in order to obtain cattle belonging to the Spaniards.

General Rios says five hundred additional men are now on their way from the interior to join him. Confirmation has been obtained of the report that the Florida expedition for the relief of General Gomez has been successful. On July 25 General Gomez was encamped thirty-five miles northwest of Juraro, the southern extremity of the Morro-Juraro trocha.

The Spaniards retreated beyond a large block house to the westward of the port of Tunas, in the province of Santa Clara, on July 24.

A squadron bulletin says the Spanish forces generally from Manzanillo to Trinidad are evidently in a very demoralized condition. Santa Cruz, the port on the south coast of the province of Puerto Principe is reported to be deserted. There are no ships in there.

SHAFTER SENDS A SANITARY REPORT.

WASHINGTON, Aug. 5.—The following report of the sanitary condition of the American camp at Santiago was made public at the war department this morning:

"Santiago, Aug. 4—Adjutant-General, Washington, D. C.: Sanitary report for August 3—Total sick, 3,773; total fever, 2,600; new cases fever, 449; cases of fever returned to duty, 553; deaths, July 31, one; August 2, eight.

"SHAFTER."

COL. ROOSEVELT AND ALGER HAVE A TILT.

WASHINGTON, Aug. 5.—The following correspondence has passed between Colonel Roosevelt and Secretary Alger:

"Santiago, July 24—My Dear Mr. Secretary—I am writing with the knowledge and approval of General Wheeler. We earnestly hope that you will send us—most of the regulars, and, at any rate, the cavalry division, including the rough riders, who are as good as any regulars, and three times as good as any state troops—to Porto Rico. There are 1,500 effective men in this division—if those who were left behind were joined to them, we could land at Porto Rico, in this cavalry division, close to 4,000 men, who would be worth easily any 10,000 national guards armed with black powder Springfields or other archaic weapons. Very respectfully.

"THEODORE ROOSEVELT."

The following reply was cabled to Colonel Roosevelt yesterday evening:

"Your letter of the 23rd received. The regular army, the volunteer army and the rough riders have done well, but I suggest that, unless you want to spoil the effects and glory of your victory, you make no invidious comparisons. The rough riders are no better than other volunteers. They had an advantage in their arms, for which they ought to be very grateful.

"R. A. ALGER,
"Secretary of War."

SOME OF THE TROOPS ALREADY EMBARKED.

WASHINGTON, Aug. 5.—The war department has ordered the large fleet of transports at Ponce to proceed to Santiago, there to join with the transports already at Santiago, in bringing General Shafter's army back to this country. There are ten large transports in the fleet at Ponce, some of them, like the Mobile, having a capacity of 1,000. In all they have a capacity of 6,840 men. This, with the capacity of the ships already at Santiago will give a carrying strength of over 12,000 men at a trip. In addition to the transports announced by the war department yesterday as being ready at Santiago, it now appears that the Grixalva, capacity 500 men, is also available. The Yale will also be brought into this service in the course of a week or ten days.

At present she is to be utilized in taking Gen. Fred Grant's brigade to Porto Rico, after which she will return by way of Santiago to take on a load of Shafter's men.

The press dispatches from Santiago, saying that the troops were greatly elated on the prospect of beginning the homeward move today, is accepted with satisfaction by the

(CONTINUED ON THIRD PAGE.)

A TALE OF HEROISM.

General Wheeler Submits His Report.

Story of the Fighting Before Santiago.

Americans Brave and Cool Under Spanish Fire.

Hail of Death Could Not Check the Impetuous Advance of the Men That "Fighting Joe" Led.

WASHINGTON, Aug 5.—The following report of Maj. Gen. Joseph Wheeler on the operations before Santiago de Cuba has become available:

"Before Santiago de Cuba, July 7.—To Adjutant General Fifth Army Corps—Sir:—After the engagement of June 24 I pushed forward my command through the valley, Lawton's and Kent's commands occupying the hills in the vicinity of that place. After two days of rest Lawton was ordered forward, and on the night of the 30th instructions were given by Major General Shafter to this officer to attack Caney, while the cavalry division and Kent's division were ordered to move forward on the regular Santiago road. The movement commenced on the morning of July 1.'

"The cavalry division advanced and formed in line with its left near the Santiago road, while Kent's division formed its line with the right joining the left of the cavalry division.

"Colonel McClernand, of General Shafter's staff, directed me to give instructions to General Kent, which I complied with in person, at the same time personally directing General Sumner to move forward.

"The men were all compelled to wade the San Juan river to get into line. This was done under a very heavy fire of both infantry and artillery.

"Our balloon having been sent up right by the main road was made a mark of by the enemy. It was evident that we were as much under fire in forming the line as we would be in an advance, and I therefore pressed the command forward from the covering under which it was formed. It merged into open space in full view of the enemy, who occupied breastworks and batteries on the crest of the hill which overlooks Santiago, officers and men falling at every step. The troops advanced gallantly, soon reached the foot of the hill and ascended, driving the enemy from their works and occupying them on the crest of the hill. To accomplish this required courage and determination on the part of the officers and men of a high order and the losses were very severe.

"Too much credit cannot be given to General Sumner and General Kent and their gallant brigade commanders, Colonel Wood and Colonel Carroll, of the cavalry; Gen. Hamilton S. Hawkins, commanding first brigade, Kent's division, and Colonel Pearson, commanding second brigade. Colonel Carroll and Major Wessels were both wounded during the charge, but Major Wessels was enabled to return and resume command.

"General Wyckoff, commanding Kent's third brigade, was killed at 12:10; Lieutenant Colonel Worth took command and was wounded at 12:16; Lieutenant Colonel Liscum then took command and was wounded at 12:20, and the command then devolved upon Lieutenant Colonel Ewers, Ninth Infantry.

"Upon reaching the crest I ordered breastworks to be constructed and sent to the rear for shovels, picks, spades and axes. The enemy's retreat from the ridge was precipitate but our men were so thoroughly exhausted that it was impossible for them to follow. Their shoes were soaked with water by wading the San Juan river.

"They had become wet with rain and when they reached the crest they were absolutely unable to proceed further. Notwithstanding this condition, those exausted men labored during the night to erect breastworks, furnished details to bury the dead, and carried the wounded back in improvised litters.

"I sent word along the line that reinforcements would soon reach us and that Lawton would join our right and that General Bates would come up and strengthen our left. After reaching the crest of the ridge, General Kent sent the Thirteenth regulars to assist in strengthening our right.

"At midnight General Bates reported and I placed him in a strong position on the left of our line. General Lawton had attempted to join us from Caney, but when very near our lines he was fired upon by the Spaniards and turned back but joined us the next day at noon by a circuitous route. During all the day on July 2, the cavalry division, Kent's division and Bates' brigade were engaged with the enemy, being subjected to a fierce fire and incurring many casualties, and later in the day Lawton's division also became engaged.

"During the entire engagement my staff performed their duties with courage, judgment and ability. Special credit is due to Lieut. Col. J. H. Dorst, Maj. Wm. D. Beach, Capt. Joseph E. Dickman and Lieut. M. F. Steele. I desire also to say that

(CONTINUED ON THIRD PAGE.)

HE HIDES HIS HAND.

Aguinaldo Wants to Know Our Intentions in Philippines.

SO ALLEGED IN DISPATCH FROM MANILA.

NEW YORK, Aug. 5.—The Journal prints a cablegram from Hong Kong purporting to give the text of a message sent by Aguinaldo, the Philippine insurgent leader, to Consul General Wildman. The message is dated Cavite, July 30, and in it Aguinaldo says it has been reported that he is getting the big head and not behaving, as he promised Mr. Wildman.

"In reply," says Aguinaldo, "I ask 'why' should America expect me to outline my policy, present and future, and fight blindly for her interference when America will not be frank with me? Tell me this: 'Am I fighting for annexation, protection or independence? It is for America to say, not me.' I can take Manila, as I have defeated the Spanish everywhere, but what would be the use? If America takes Manila, I can save my men and arms for what the future has in store for me. Now, good friend, believe me, I am not both fool and rogue. The interests of my people are as sacred to me as are the interests of your people to you."

AGUINALDO BECOMING FRIENDLY TO MERRITT.

NEW YORK, Aug. 5.—A dispatch to the World from Manila by way of Hong Kong says:

Aguinaldo, the insurgent chief, is becoming more friendly to the Americans.

He has made two propositions to General Merritt which may solve the insurgent problem in a manner highly advantageous to the United States.

In the first place he asks the commander-in-chief of the American land forces to permit the rebel troops to march through the streets of Manila when the city surrenders. General Merritt appears inclined to consent to this.

It would gratify the vanity of the natives to allow them to indulge in what will seem to them a triumphal march as victors through the capital of the enemy they have been successfully combatting and besieging since the wiping out of Montojo's fleet. At the same time the native troops being thus arrayed in blue and under direct orders, may be more easily controlled and prevented from excesses.

In the second place Aguinaldo suggests the formation of Philippine regiments with American officers.

This is considered a highly important proposition, a possible key to the whole situation on the island. The native troops would thus be constantly under the eyes and direct orders of our men. It is believed that they would be obedient and easily controlled under tactful commanders.

The American troops now occupy the trenches in front of Malate, a suburb of Manila, which were constructed by Aguinaldo. The rebels withdrew to let our men take their places close to the Spanish lines.

The Astor battery supported by a battalion of the third infantry is now in position at the front, its guns being planted within a thousand yards of the Spanish lines.

Fathers Dougherty and McKinnon, the former being on General Merritt's staff, have gone to Manila to have an interview with Archbishop Nozaleda, of the archdiocese of the Philippines and to point out to him the futility of resistance to American troops.

WORST OF FEVER IS YET TO COME.

PHILADELPHIA, Pa., Aug. 5.—Dr. John Guiteras, the famous yellow fever expert and one of the leading Cuban advisors in this country, arrived at his home in this city from Santiago de Cuba where he has been engaged in yellow fever work under the direction of the government. Dr. Guiteras was decidedly averse to discussing the conditions existing in and around Santiago.

He also declined to make any comments upon the efficiency or alleged lack of efficiency of the medical and hospital corps of the army.

Concerning the yellow fever which has attacked the troops Dr. Guiteras said:

"The yellow fever cases thus far have been of a light order, and the mortality among the troops has not been heavy. The most serious source of trouble at present is from typhoid fever and malaria. Most of the men ill in the hospitals are suffering from one or the other of these disease.

"As the season drags on, however, the yellow fever will become more serious, and then it will be worse than the typhoid."

Continuing, Dr. Guiteras said:

"For reasons apparent to all, I cannot discuss the affairs of the army in public. I shall make an official report of my observations direct to Surgeon General Sternberg. Most of the troops now in Santiago, I suppose will be brought to Long Island to recuperate. It will be an admirable place for them."

NO TROOPS TO BE SENT BY WAY OF SUEZ CANAL.

WASHINGTON, Aug. 5.—War department officials say there is no basis for the report coming by way of San Francisco that additional troops may be sent to Manila by way of the Suez canal. The plans for transporting troops in the usual way is going forward steadily, and Assistant Secretary Meiklejohn, having the matter in charge, says the Suez route will not be used.

SPANISH CAMPS ARE UNHEALTHY.

SANTIAGO DE CUBA, Aug. 4.—1:45 p. m. (delayed in transmission)—General Toral, the commander of the Spanish troops, sent a letter today to General Shafter advising the latter that the camp of the surrendered Spanish troops is in an unhealthy condition. Spanish doctors also reported that there were several hundred sick in the hospital and that there was an average of twelve deaths daily. The transports expected here to carry the Spanish troops back to Spain have not yet been heard from. General Shafter will take action at once in order to improve the sanitary condition of the Spanish soldiers and their camp.

THE OFFICIALS ARE BREATHING EASIER.

WASHINGTON, Aug. 5.—Army officers are greatly relieved to know, from the Santiago dispatches, that what appears to have been a great danger to the American army has been safely passed by. The reports of the American commanders at Santiago, including the major generals, division and brigade commanders, which were made public in the news dispatches yesterday, gave for the first time to the public news of the terribly demoralized condition of the American army. If this state of affairs had been known a week ago the most serious results might have followed. The Spanish government might have been excited to refrain from making peace overtures and to prolong their resistance.

The publicity given to these reports is most strongly deprecated by almost every official of the administration but the American army at Santiago is being looked upon transports as rapidly as possible, and it is hoped that within a few days the bulk of the army will be at sea bound for Montauk Point, L. I.

In the place of those weary and battle worn troops will be five regiments of immunes, now due at Santiago, supposed to be proof against yellow fever, and at any rate gifted with a fresh store of energy and health to delve upon. General Miles has with him in Porto Rico a force probably equal to the actual demands of the campaign there, so that the heavy reinforcements now on their way to that island or about to be dispatched, can be safely diverted to Santiago or any other Cuban point at short notice, if occasion should make it necessary. With a knowledge of these facts the officials breath easier and feel tolerably safe as to the future conditions at Santiago. It is supposed the government censors at New York made an effort to prevent the communication of the facts stated in the Santiago dispatches to Europe, but it is unlikely that they succeeded. Inasmuch as the same news being freely given out at Santiago undoubtedly must have reached Kingston, Jamaica, and have been transmitted to Europe without censorship at the hands of our government.

It is said to be overstating the case to say that General Shafter was rebuked for allowing publication of the "round robbin" for the secretary of war confined his communication to a simple inquiry as to whether the general had given publicity to the Roosevelt letter and the round-robbin, but it is certainly the fact that henceforward the effort will be made to guard such information more closely from the public.

"As the season drags on, however, the yellow fever will become more serious, and then it will be worse than the typhoid."

A STORM THREATENS

Russia and Great Britain May Yet Clash.

Salisbury's Weak Policy Invites Trouble.

Russian Aggressiveness Was Not Resisted.

Princess of Wales to Confer With Her Sister, the Dowager Empress of Russia.

LONDON, Aug. 5.—There is great uneasiness on all sides here, in view of the Chinese situation, which is regarded as bringing an open conflict between Great Britian and Russia within measurable distance, and it is universally felt that the marquis of Salisbury's invertebracy in yielding to Russian aggressiveness is responsible for the dangerous complication, which can only be overcome by the prompt and most firm intimation that Russia's opposition to British commercial concessions must cease.

In this connection the story is current that the princess of Wales' hurried departure from England was in response to a dispatch from her sister, the dowager empress of Russia, bearing upon the Anglo-Russian relations. It is well known that the dowager empress is strenuously working to conclude a definite understanding regarding Anglo-Russian interests in the far east and it is said great importance attaches to the meeting of the sisters at Copenhagen.

PLAY TOMORROW.

N. C. C.'s of Concordia College and Keystones Will Cross Bats.

Old glory of Concordia college, the N. C. C., will cross bats with the Keystone club, of the Robison park league, tomorrow on the Concordia college campus. Game called at 3:15.

The single C. W. club will play the married C. W. club Sunday morning at Lakeside park.

Niagara University Burned.

BUFFALO, N. Y., Aug. 5.—A special to the News says that fire broke out in the chapel of the Niagara university, a Catholic institution near Niagara Falls, N. Y., early to day. The chapel was almost entirely destroyed. The loss is estimated at $70,000. The fire is attributed to an incendiary.

Zola's Appeal Dismissed.

PARIS, Aug. 5.—The court of cassation has dismissed the appeal of Emile Zola against the decision of the Versailles assize court, which on July 18 sentenced the author and M. Perreux, managing editor of the Aurore, each to a year's imprisonment, with 3,000 francs' fine and to pay the costs of the suit for libel brought against them by the officers who composed the Esterhazy court martial.

Mrs. Bruno Beaulant and Mrs. Powell Hertwig have returned from Germany, where they spent several months visiting among the friends in the Fatherland, in the kingdom of Saxony. They brought back news of the death of the mother of Mrs. Charles Spillner.

A DAY
To be Recalled—Bargain Saturday at The Bell.
Tomorrow Will be a Day Long to be Remembered.
Every Item We Quote is Way Below the Actual Wholesale Cost to Us.
We Mean to Surpass Anything and Everything in the Way of Values That Has Heretofore Been Offered to You—Now, Then, Let the Items Speak for Themselves.
$7.00 all-wool men's suits, $4.95
$10 all-wool black clay worsted suits, $7.45
75c men's working pants, 45c.
75c men's jeans pants, 45c.
$1.00 men's jeans pants, 75c.
$3.00 boys' suits, sizes 4 to 14, $1.65.
$3.00 boys' suits, sizes 4 to 14, $1.45.
Choice of men's straw hats, 25c.
Choice of men's caps, 25c.
50c men's overalls, 29c.
50c painters' overalls, 29c.
Boys' brownies, 23c.
Men's working jackets, 15c.
Men's 4-ply linen collars, latest shapes, 3 for 25c.
Men's working shirts, 25c.
Boys' working shirts, 25c.
Men's negligee shirts, with linen cuffs, 50c.
Men's white unhundried shirts, 37c.
Men's leather suspenders, 25c.
25c men's suspenders, 12c.
Men's black or tan socks, fast colors, 3 for 25c.
Men's silk ties, all shapes, latest styles, 12c.
Children's summer knee pants, sizes 4 to 13, 17c.
Men's worsted sweaters, 45c.
Boys' worsted sweaters, 35c.
THE BELL,
18 Calhoun Street.
Open Saturday night until 11.

STAKES ON DELAY.

Senator Castelar Urges No Haste and a Fight for Porto Rico.

GEN. CAMPOS SPEAKS BOLDLY FOR PEACE.

MADRID, Aug. 5.—Noon.—The conferences between the political leaders on the subject of the peace terms continue. Senor Silvela, the conservative leader, acting in behalf of Senor Castelar, the republican leader, who was prevented by illness from being present, has conferred with the premier, Senor Sagasta, on the subject. He said Senor Castelar, although an advocate of peace, was of the opinion that in negotiating the government "should remember the Virginius affair, when the energy displayed by Spain in dealing with the United States, saved Spanish interests, and he thought every effort should be made to persevere in Spanish sovereignty over Porto Rico."

Senor Silvela added that he personally did not favor any change of policy.

The Liberal (moderate republican) today publishes an interview with Marshall Martinez de Campos, who is quoted as saying:

"I openly favor peace. Everything that has happened in this war could have been foreseen, but the most pessimistic could never have imagined that our misfortunes would be so great—the destruction of Montijo's and Cervera's squadron's, the surrender of Santiago and the rapid and unresisted occupation of Porto Rico. No one could have imagined it, even taking into consideration the superiority of the United States.

"Neither the present government nor any other can change our situation. It would be madness to think of rejecting President McKinley's conditions. The liberal party can bring about peace, but Sagasta should not be asked to sign it. Such a course would not be prudent and another liberal cabinet should be constructed."

Marshal Martinez de Campos, it is pointed out, evidently referred to Senor Gamazo as the man who should succeed Senor Sagasta as premier.

Senor Gamazo is the present minister of public instruction. His name has been frequently mentioned recently in connection with the premiership in the event of the formation of a new cabinet.

THE DELAY OF SPAIN CAUSES NO SURPRISE.

WASHINGTON, Aug. 5.—With a realizing sense of the grave political problems that must be solved by Senor Sagasta, the Spanish premier, before he can finally assent to the United States demands, the administration is not surprised that the answer from the Spanish side has been delayed. It is believed that so far as the premier himself is concerned, he has made up his mind to accept the conditions, but while in that decision he is supported by a majority of his cabinet, he finds it necessary to secure the adhesion of leaders of other parties in order to guard against disaster in the future.

Spanish methods never have been noted for rapidity and it is said that the present is the first case on record where the Spanish cabinet has acted within a day or two on a matter so important as the pending peace proposal.

Therefore it is scarcely expected that the last and decisive answer will be forthcoming immediately.

So far as can be learned there has been no further communication between the state department and the French embassy since Wednesday night.

Assuming that the report is true that Sagasta is seeking minute explanations of the details to be adopted under each head of the president's note it is probable that these explanations are being furnished by M. Cambon himself. At any rate he has made no further application to the state department for information and it is said there that he is fully advised now of the president's intentions and there is no occasion for him to do so.

THE CABINET HAD A DISAPPOINTMENT.

WASHINGTON, Aug. 5.—The cabinet convened in regular session promptly at 11 o'clock today. Some special urgency was attached to the presence at the session of the naval board of strategy, Rear Admiral Sicard, Commander Crowninshield and Captain Mahan, who came together, closely followed by Secretary Long, who was the first to join the president. Commander Crowninshield later returned to the navy department evidently to secure additional papers for the consideration of the cabinet. The definite and long expected answer of Spain to this government's terms has not been communicated, though it has been expected that this session of the cabinet might have the opportunity of considering the formal Spanish note of acceptance. Secretary of State Day, in leaving the cabinet room, put at rest all reports that the formal answer might now be in the possession of this government, by saying that the answer of Spain had not reached this government. Questioned regarding the statement from Madrid that the reply would not be transmitted until early next week, Secretary Day said he knew nothing of the plans for communicating the reply, and he had no understanding as to when it would be made known to this government.

NO DANGER OF SERIOUS UPRISINGS IN SPAIN.

PARIS, Aug. 5.—The Madrid correspondent of the Temps telegraphs this afternoon that there is no danger of any uprisings in Spain. He adds that everybody is desirous of peace, "though profoundly deploring the necessity for making such great sacrifices."

A STEAMER LOST.

Unknown Vessel Collides With an Iceberg.

She Was an Ocean Liner and Went Down in the Straits of Belle Isle.

ST. JOHNS, N. F., Aug. 5.—The mail steamer Virginia Lake, arrived at Tilt Cove, on West Bay, 230 miles from here, at daylight, bringing certain corroboration of the reported loss of an ocean liner in the straits of Belle Isle. A fisherman at Noddy Bay reported that he saw a steamer collide with an iceberg and sink soon after. The report is generally believed, but nothing reliable is obtainable.

The fisherman said that the steamer looked like a passenger ship and he could see the people trying to launch boats, but she sank before they could do anything.

The strait of Belle Isle lies between New Foundland and Labrador and is the most northern of the two channels which connect the gulf of St. Lawrence with the Atlantic ocean. It is twelve miles wide and navigation in it is reputed unsafe. It is not the route taken by passenger lines usually. Austin, Baldwin & Co., the New York agents of the Allan line of steamers, said today that they were sure it was not one of their steamers which was lost. While they did not positively know the route taken by their steamers, it was known that they never went by the strait of Belle Isle. The only other Montreal passenger line of steamers they knew of was the Dominion line. They believed that passenger lines never went by that route and that it could not have been a passenger liner as reported.

At a meeting of the street fair committee last evening President Randall appointed a press committee composed of the following members: A. T. Lukens, C. D. Tillo, Thomas Breneman, Herman Mackwitz, Arselm Fuelber, E. N. Miller and C. L. Drummond. It is the purpose of the committee to establish a press headquarters for the reception of visiting newspaper men and the above named gentlemen are expected to see to their proper entertainment.

Sergeant Harkenrider and Officer Strodel last evening raided the room over the southwest corner of Clinton and Columbia streets and arrested three men and two women. They all put up and did not appear in police court this morning.

TO THE PUBLIC.
Tomorrow We Inaugurate a Mid-Summer Blanket Sale
Which Will Continue Until August 20th.
We Closed Out the Samples of Two Different Mills and Guarantee You a Saving of 10 to 30 Per Cent. on Every Blanket You Purchase.
It may sound strange to you reading of a blanket sale in the month of August, but if you can save from $1.00 to $3.50 on a pair, don't you think you had better buy than now.
WOLF & DESSAUER,
70 and 72 Calhoun St.

C. J. Welker,

Schmitz Block,
118 Calhoun Street.

Bargains For Saturday.

1 case ladies' black hose with white feet at 12½c a pair.
10 doz. ladies' 25c black hose at 19c.
Children black hose worth 15c, at 10c a pair.
Children's tan hose at 12½c worth 20c.
50 doz. ladies' vests with wing sleeves 12½c, worth 19c.
Ladies' 500 black bibs vests, 25c.
Ladies' 25c bib vests, 15c.
Ladies' 35c leather belts, 19c.
Ladies' 12½c linen collars, 4c.
10 doz. men's 25c teck scarfs, 15c.
Ladies' white chamois and kid gloves 75c, worth $1.00.
Ladies' and children's silk mitts at cost.
50c baby bonnets, 25c.
50c and 75c shirt waists, 25c.
$1.00 shirt waists, 49c.
$1.25 and $1.50 shirt waists, 75c.
Ladies' 25c puff ties, 19c.
1 case 7c outing flannel at 5c a yd.
1 case 10c outing flannel at 8c a yd.
Unbleached muslin at 2½c a yd.

The Evening Sentinel.

NEWS PACKET.

FRIDAY, AUGUST 5, 1898.

TONIGHT.

Hebrew Temple — Regular services.

Working Girls' Federal Union—Regular meeting.

Printing Pressmen—Union No. 58, regular meeting.

G. A. R.—Regular meeting of Anthony Wayne Post, No. 271.

Lodges—Summit City, No. 170, F. & A. M.; Concordia, No. 41, D. of R.; Royal Templars; Summit Encampment, No. 16, I. O. O. F.; Fort Wayne, No. 19, A. O. U. W.; Maumee, No. 50, A. O. U. W.; Mad Anthony Tent, No. 95, K. O. T. M.; Fort Wayne Hive, No. 4; Howard Council, No. 246, Royal Arcanum.

Trinity M. E. Church—Queen Cantata under direction of Professor Bullers.

Robison Park—Vaudeville 2:30 and 8:30 p. m., daily.

SAGASTA's intention seems to be to touch it off and run.

GIVE Spain a little time. She is sparring for wind with the folks at home.

THAT "round-robin" to Shafter may have been unmilitary from the Washington point of view, but it seems to have had weight.

In its inventory of recent state legislation to which the republican platform "points with pride" there is a yawning gap where the garnishee law is mentioned.

THE late Prince Bismarck was notoriously of an unforgiving disposition, and it looks as if he had planned a post-mortem revenge in the epitaph he selected for himself: "A faithful German, servant of the Emperor William I." This is almost lèse majesté against the present emperor.

It is tolerably easy to predict that Colonel Theodore Roosevelt will be nominated and elected governor of the state of New York. And it also is easy to predict that with the exception perhaps of Grover Cleveland Governor Roosevelt will make the most courageous and determined executive the Empire state has had since the days of that sturdy commoner and implacable foe of corporation, Samuel J. Tilden.

JOSEPH P. McINTIRE, chairman of the Oregon, who says that he had nothing to do during the naval battle of Santiago bay but to watch the fight, declares that the Oregon did most of the work of destroying Cervera's ships. The reports of the engagement and the positions of the various ships show that there is a good deal of truth in this statement. The Spanish vessels did not, in fact, fire on the whole American fleet. The brunt of the fight was borne by the Oregon and the Brooklyn, and no one who has read the accounts of the battle doubts that the results would have been practically the same if these two had been the only United States ships there. Indeed, it is altogether probable that the Oregon alone could have beaten the whole Spanish fleet. If there had been only one vessel, the Spaniards would have attacked with more confidence, perhaps, but as it was they did their best to concentrate their fire on the Brooklyn, and to overwhelm it. They could have done no worse to the Oregon. Discussions of what might have happened under different conditions, in great battles, are generally fruitless, but the pride of this country in its battleships is so great that it is believed that the Oregon, unaided, could have met and defeated the whole Spanish fleet. What a vast change there has been in the feeling in this country in regard to its fighting vessels! Some persons thought the Oregon was actually in danger of destruction by the insignificant Temeraric, on its way up the coast of South America, but Captain Clark has practically demonstrated that his ship, with its expert marksmen, its exceeding rapidity of fire, its strong armor plate and its splendid navigating powers, could have met and defeated the four best war ships that Spain possessed, and, indeed, four of the strongest vessels of their class that were ever launched.

The Poets and the Promoter.

There would be something suggestive of a plot for a Gilbert and Sullivan comic opera in the revelations made by Promoter Hooley, were they not so scandalous in their nature. Hooley is the man who floated a great many brilliant schemes in England, but who brought up in the London bankruptcy court, before which he was examined during the past week.

Hooley's story is an amazing one, even for these days of wild and widespread speculation. His procedure seems to have been simple, but for a time wonderfully successful. When he wanted to float a scheme his first step would be to secure the use of the names of highly titled members of the British nobility as members of his directorate. With this bait investors were easily lured. With a noble lord as a figurehead Hooley could "work" his victims with the greatest of ease.

But according to the promoter the services of these titled stool pigeons were not to be had for nothing. He gives an amazing price list of British peers. He said it cost him from $400,000 to $500,000 to get up a "talking" directorate for the Dunlop Tire company, and among the payments were $82,500 to Lord Albemarle and $125,000 to Lord Dolawarr, while the earl of Winchelsea received $50,000 for acting as chairman of a bicycle tube manufacturing concern. Nor was this all. Introductions to persons of title were also purchaseable, according to Hooley, who says he paid "thousands of pounds" for the privilege of being presented to Lords Ashburton, Warwick, Norbury and others; that a peer "bearing a proud title" would charge him from $2,500 to $10,000 for an introduction to another peer, and that Earl Delawarr secured $10,000 for an introduction to Lord Greville, while Viscount Dearhurst, who married Miss Bonynge, of California, was given the same for an introduction to Lord Ashburton. Still worse was the charge that Hooley made against the Pall Mall Gazette, the Financial Post and other London newspapers of receiving bribes in the form of stock or cash.

The mercenary spirit of certain members of the British nobility and aristocracy has frequently been shown in the matter of openly bargaining for rich American wives, in which affection cut a small figure alongside of the consuming desire to barter titles for good American dollars. Making merchandise of the holiest of relationships is most abhorrent to any right thinking person. But how utterly abandoned and criminal must be the man who would deliberately use his rank to line his pockets and defraud innocent and trusting investors! "Nobility" that can stoop to such highwayman's practices is less noble than the brigand who openly holds up a victim and makes no pretense to be other than what he is.

A BANK LOOTED.

Hold Robbery Committed at Richland, Mich.

Safe Wrecked by Dynamite and $5,000 Cash Taken Away by the Robbers—A Slight Clew.

RICHLAND, Mich., Aug. 5.—One of the most daring and successful bank robberies ever perpetrated in Michigan was carried out by six robbers last night.

Some of them came from the east on a handcar, and evidently had confederates with a horse and carriage. They secured about $5,000 in cash from the Union bank, and $1,000 in notes. The horse and carriage were taken into Augusta and left there. There were three explosions which awakened many people.

Alvin Barnes, an old man, who lived near the bank, was ordered into the house with a threat that they would shoot him. George Robison and Ed. Barrett saw the robbers, but did not molest them.

The safe was a complete wreck, nitro-glycerine being used to open it. The inside doors were blown ten feet out into the office, and pieces went through the plate glass front twenty feet distant.

The chisels and other tools were left here. The hand car was disabled so it could not be used to pursue the robbers.

Officers here have just been informed that a man was seen between Augusta and Baffle Creek, walking on the railroad track carrying a large satchel and also a Winchester rifle. No one who saw him dared to make a move to arrest him. Officers will leave here for Augusta at once after him.

About 200 guests attended the reception given last evening at the parsonage of the Salem Reformed church. The affair had been arranged by the Ladies' society to welcome Rev. and Mrs. Buhl and their son, Calvin, and afford them an opportunity of meeting the friends and congregation of the church. The committee in charge was composed of Mrs. Julia Meyers, Mrs. Trenkley, Mrs. G. Hellor, Mrs. William Hahn, Mrs. Robert Cowan and Miss Hecha. Ices and cake were served during the evening. Rev. and Mrs. Buhl came from Canton, Ohio, last Monday, and will soon be at home at the parsonage on Clinton street.

POLITICS AND FUN.

The Cause of General Wade's Expedition.

The President, It is Said, Will Spend $18,000,000 to Send 18,000,000 Soldiers to Porto Rico.

CHICAGO, Aug. 5.—The Record has received the following special from William E. Curtis, its Washington correspondent:

The expedition which is being sent to Puerto Rico under the command of General Wade is more for political than for military purposes. The men are not expected to do any fighting, but to enjoy the experience of a campaign. It is to gratify the pride and demonstrate the prowess of a lot of volunteers who are eager for active service, and do not want to disband until they have left their footprints in the soil of the enemy's country. Their friends in congress declare that it will not do to send them home without seeing some active service, hence eighteen regiments from as many states that have had no representation in the army before Santiago are to be sent on an excursion of 1,200 miles, ostensibly to re-enforce Gen. Miles, but in reality to give them an excuse to assure posterity that they were real soldiers. Miles already has 9,000 men in Puerto Rico, 4,700 more should have arrived there yesterday, and between 6,000 and 9,000 are on the way, which, with General Wade's command, will give him an army of 30,000 men to conquer an island where the Spaniards have never had a larger garrison than 9,000 and where there has not been, and is not likely to be, any resistance. Nor does anyone in the cabinet or any official authority in Washington doubt that Spain will accept the treaty of peace before General Wade's troops have embarked. But that will make no difference. They are bound to go anyhow.

It is estimated that it will cost not less than $15,000,000 to send these eighteen regiments to Porto Rico, support them there six months and bring them back again, which makes it rather an expensive picnic, but the president and the secretary of war think it will pay from a military as well as a political standpoint. They have been besieged in a most persistent manner by senators, representatives, state officials, political and personal friends, and every one else who has a "pull," begging them not to send these soldiers home until they have had a chance to smell powder and see a Spanish flag. New York, Massachusetts, Michigan, Ohio, Illinois and the District of Columbia were the only states which were represented in the battle before Santiago and these same states, with Indiana and Wisconsin and Pennsylvania, furnished the force that invaded Puerto Rico. Other states of the north and west are largely represented in the Manila expedition, but New England, with the exception of Massachusetts, and the southern states have had very little show. The president feels that the patriotism of the volunteers should be recognized by giving them an opportunity to do a little campaign work, and his military advisers regard an active service in the field as not only important but essential for the future welfare of the militia. They think that the expedition will be worth all it will cost.

FREE COINAGE IN INDIA.

London Report Tells of a Reopening Soon for Silver at 22 to 1.

DENVER, Col., Aug. 5.—A special to the Times from Washington, D. C., says:

"Information was received here from London through private channels to the effect that the Indian mints are to be reopened to free coinage and the assertion is made that this will occur at an unexpectedly early date. The report of the Indian commission is to be published before September 1, and this is expected to throw some light upon the details of the matter.

"The announcement that the important step of reopening the mints will take place comes from a source which is usually reliable. There is a strong effort to have the ratio changed from 16 to 1 to 22 to 1, and it is asserted that a willingness to assent to this change has been evinced by both the United States and France. The establishment of a ratio of 22 to 1 would have the effect of increasing the present price of silver, but it would, on the other hand, probably prevent forever the restoration of the ratio of 16 to 1.

"There is some disposition to doubt the accuracy of the information, but this doubt appears to arise largely from the fact that it is unexpected."

LIKE HIGHBINDERS.

San Francisco Japanese Have a Secret Society That is Dangerous.

SAN FRANCISCO, August 5.—The Examiner says:

Commissioner of Immigration North has discovered in this city an organization similar in its aims and purposes to a Chinese highbinder long. Wakayama Jin Kai is its name and its members are some of the worst characters in the Japanese colony. While ostensibly organized for benevolent and social purposes, the members are bound by a code, which compels them to obey the desires of a majority of their number. All the members of the society carry a sword concealed in a cane or umbrella, but pistols and knives are not despised. Funds for the maintenance of the society have been solicited from Japanese all through the state.

TO RAISE THE COLON.

Wrecking Tugs Will Leave at Once for Santiago.

New York, Aug. 5—The Merritt-Chapman wrecking tug William E. Chapman and Central railroad of New Jersey's ocean-going tug Plymouth, which has been chartered, are at the Stapleton dock of the wrecking company ready to proceed to Cuba with the pontoons from Boston which are to be used in an effort to save the Cristobal Colon.

The pontoons arrived in the harbor by way of Hell Gate last night and the fleet will start this morning. As it leaves here it will consist of the Chapman, Plymouth, two pontoons and the barge Fred E. Sharp.

The latter is loaded with diving and wrecking apparatus. The apparatus is about the same as was taken when the effort was made to save the Maine.

Much of the apparatus has never left the Sharp since it was loaded on her last spring prior to the start for Havana. Some of it was what was saved from the Maine. The tugs will coal at Norfolk and will pick up two pontoons there.

THE TICKET CHOSEN.

Leaders of the Republicans in Indiana.

Convention at Indianapolis Completes Its Labors and the Candidates Are in the Field.

INDIANAPOLIS, Aug. 5.—The republican state convention remained in continuous session yesterday from 10 o'clock in the morning until after 6 in the evening, completing all its labors before adjournment was taken. The state ticket nominated is in its entirety as follows:

Secretary of State—Union B. Hunt, of Randolph county.

Auditor of State—William H. Hart, Clinton.

Treasurer of State—Leopold Levy, Huntington.

Attorney General—William L. Taylor, Marion.

Clerk of the Supreme Court—Robert A. Brown, Johnson.

Superintendent of Public Instruction—F. L. Jones, Tipton.

State Statistician—John B. Conner, Marion.

State Geologist—Willis S. Blatchley, Vigo.

Judges Supreme Court—Second district, Alexander Dowling, Floyd; Third district, John V. Hadley, Hendricks; Fifth district, Francis E. Baker, Elkhart.

WHO THE NOMINEES ARE.

The ticket is made up of men who have been, as a rule, well known in state politics for several years. Union B. Hunt is a lawyer at Winchester and gained his acquaintance over the state as chancellor commander of the Knights of Pythias. William H. Hart was third auditor of the United States treasury under President Harrison and for the last four years has been deputy auditor of state. Leopold Levy is a merchant at Huntington. Robert A. Brown was formerly editor of the Franklin Republican and is now deputy secretary of state. Frank L. Jones is superintendent of schools in Tipton. He was nominated as the representative of the state schools, which have a quarrel with the non-state colleges. John B. Conner is the present statistician and is editor of the Indiana Farmer. W. S. Blatchley has been state geologist for four years.

The nominee for judge of the supreme court for the second district, Alexander Dowling, lives at New Albany, where he has been practicing law for thirty-five years. John V. Hadley, the nominee in the Third judicial district, is judge of the Hendricks county circuit court. Francis E. Baker, the nominee in the Fifth district, lives at Goshen. He is the only son of John H. Baker, judge of the United States district court for Indiana.

War Afield and Afloat.

A generation has passed since the battle cry of America was silenced by the Angel of Peace; so long an interval that even veterans have almost forgotten the part they played in the great tragedy, while the masses, being without experience, have no appreciation of the true significance of war. Aroused from our happy reveries and peaceful pursuits by Culm's appeals and Spain's inhumanities, the plowshare again gives place to the sword, and the national emblem is flung to the breeze amid bugle blast and drum beat, that echoes from shore to shore. "Our Nation in War" is the pictographic record of this conflict against Spanish barbarism and cruelty, which will picture by photograph and graphic drawings the chief incidents of our conflict with Spain, and by reproduction of the most famous paintings in the galleries of states and the nation, will illustrate the memorable events of American history; noted battles by land and sea; incidents of thrilling heroism; and representations of the ships, weapons, fortifications and military resources of the country, thus presenting pictorially and descriptively the struggles and the victories of the United States from 1776 to 1898. Each weekly number will contain sixteen or more stirring and instructive photographs of noted paintings and actual scenes connected with the wars of the century, showing objectively, aided by brief but well-drawn text, the decisive engagements and personal heroism that have mightily influenced the nation, and make us the supreme power in the western hemisphere.

Parts 1, 2, 3 and 4 can be had at this office at 10c each, or same will be mailed on receipt of price.

VIA PENNSYLVANIA

To Chicago and return for $2.00 next Sunday. Train leave at 3:55 a. m. Returning, leave Chicago at 8:00 p. m. or 11:30 p. m. 3w, t, f, s, tf

Mothers, be sure and use "Mrs. Winslow's Soothing Syrup" for your children while cutting teeth. It is the best remedy of all. MaySeod&w

Parts 1, 2, 3, 4, 5, 6 of "OUR NATION IN WAR" can be had at this office, for 10c per copy, or they will be mailed to your address on receipt of price. 7tf

A LITTLE GINGER

And the Hoosiers Will Win a Few More Games.

Indian Was Effective, and Herr Was Wild, But Fort Wayne Should Have More Runs.

The crowd which went to Lakeside park yesterday to see the first game of the last series between Low Whistler's Governors and the Hoosiers was not a large one. The score would indicate that the game was an interesting one, but it was not because the local players displayed no ginger. A victory is a nice return for the "fans," but a game is best appreciated where a strong pull together is made to win. In the first inning yesterday, after Fisher and Campbell were on bases with nobody out, the necessary play was not forthcoming to send a run over the plate. The game was close, but the locals seemed to realize that they were up against it. Ed Herr was wilder than he has been in any game on the home grounds this season, but at that the visitors succeeded in scoring only four runs. In the second, three of these were scored on a base on balls, three singles and a passed ball. This was enough to win. Harry Colgan umpired and while he made some mistakes they were no more against one team than the other. He is honest, gives the decision as he sees it, is in a better position to see it than every person who insists on reading him and above all is supposed to be impartial, while every local "fan" sees the play only through Fort Wayne eyes. Score:

FORT WAYNE.

	A.B.	R.	B.	P.O.	A.	E.
Fisher, ss	3	0	0	0	7	0
Campbell, c	4	0	1	4	1	0
Flood, cf	4	1	2	0	0	1
Gettig, 2b	4	0	1	4	0	0
Hahn, rf	4	1	1	1	0	0
Patterson, 1b	4	0	0	12	0	0
Holden, lf	4	0	1	1	0	0
Corcoran, 3b	4	0	0	0	5	1
Rehman, p	3	0	0	2	0	1
Herr, p	3	0	0	0	2	0
Totals	34	2	7	24	15	2

SPRINGFIELD.

	A.B.	R.	B.	P.O.	A.	E.
Farrell, 1b	5	1	1	7	0	0
O'Rourke, lf	5	0	2	1	0	0
Dolan, cf	5	0	0	0	0	0
Wheeler, rf	4	0	1	12	2	1
Barnett, If	4	0	1	1	0	0
Hedlun, c	3	1	1	4	0	0
Wilson, ss	4	0	1	0	2	0
Wolters, 2b	4	0	0	2	2	0
Dolan, p	4	1	2	2	2	1
Totals	38	4	10	27	13	2

By innings	1	2	3	4	5	6	7	8	9	—
Fort Wayne	0	0	0	0	2	0	0	0	0	— 2
Springfield	0	2	0	0	0	1	0	0	1	— 4

Two base hit—Wheeler. Sacrifice hits—Farrell, 2. Stolen bases—Hahn, Farrell. First base on balls—Off Herr, 2; off Dolan, 3. Hit by pitched ball—By Dolan, 1. Struck out—By Herr, 4. Passed balls—Campbell, 2. Umpire—Colgan. Time of game—1:50.

Inter-state League.

DAYTON, 6; MANSFIELD, 1.

DAYTON, Ohio, Aug. 4.—Dayton business men gave the club a grand benefit yesterday, a band, balloon ascension, and other features being attractions. Two thousand five hundred tickets were sold. The visitors could not hit Strott's curves and the Daytons' success was complete. Score:

Dayton.....0 0 2 1 0 0 1 2 *— 6
Mansfield....0 0 0 1 0 0 0 0 0— 1

Base Hits—Dayton, 11; Mansfield, 4. Errors, Mansfield, 4. Batteries—Strott and Donohue; Kostal and Belt.

GRAND RAPIDS, 5; NEW CASTLE, 3.

NEW CASTLE, Pa., Aug. 5.—The home team lost the opening game of the series with Grand Rapids in a poorly played contest. The home team did not bunch their hits and the visitors did. Score:

Grand Rapids.3 0 1 0 0 2 0 0 *— 5
New Castle...0 0 0 0 0 0 3 0 0— 3

Base Hits—New Castle, 10; Grand Rapids, 10. Errors—New Castle, 2; Grand Rapids, 4. Batteries—Hewitt and Zinram; Grand Rapids, Wayne and Cote.

YOUNGSTOWN, 4; TOLEDO, 2.

YOUNGSTOWN, Ohio, Aug. 5.—The first game in a week was taken off Toledo yesterday. Knepper had the Mud Hens at his mercy. Katz and Pender hit hard and often. The score:

Youngstown. 2 0 0 0 0 0 2 0 0— 4
Toledo.....0 2 0 0 0 0 0 0 0— 2

Base hits—Youngstown, 11; Toledo, 9. Errors—Youngstown 3; Toledo, 1. Batteries—Knepper and Schrecongost; Maddon and Arthur. Umpire—Keefe.

NATIONAL LEAGUE.

Baltimore, 5; Chicago, 0.
Chicago, 3; Baltimore, 1.
Louisville, 11; Boston, 4.
Boston, 8; Louisville, 4.
Cleveland, 4; Philadelphia, 1.
Cleveland, 8; Philadelphia, 3.
New York, 5; Cincinnati, 5.
Cincinnati, 5; New York, 5.
St. Louis, 8; Brooklyn, 7.
Washington at Pittsburg—Rain.

WESTERN LEAGUE.

St. Paul, 4; Indianapolis, 2.
Milwaukee, 3; Minneapolis, 2.
Detroit, 1; St. Joseph, 0.
Kansas City, 8; Columbus, 3.
Kansas City, 5; Columbus, 1.

SCRAPPY JOYCE'S TRICK.

"Whenever a player can turn a trick on the field which does not cost an opposing player a leg or an arm I think it is base ball to do it," says "Scrappy" Joyce. "The team that won't resort to a little trickery now and then won't stand very far up in the race, you can bet on that. When I was with Washington in '96 we really had no team at all, but for all that we were up in third place on July 1, and right near there until August, and it was nothing but the working of a trick that put us in it all. That season the New Yorks opened the season at Washington. They came fresh from Jacksonville, and were about as choppy a lot of guys as I ever put my lamps on. Well, we had little chance to beat them unless we turned a trick, so I concluded to take the chance. Two days before the season opened I took a couple of moss balls and a sledge hammer and retired to a room by myself. I wielded the hammer with telling effect for an hour or so each day, and when the day came came to play the first game I had a pair of mush balls that you could not hit ten feet if you took the ball in your hand. I pasted a couple of Earl Wagner's park employes on the outside of the grounds with orders to ring in the balls in the game as soon as we got a lead of a couple of runs. Well, we were lucky, and scored three in the first two innings. In came the mush balls and the Giants could not hit them out of the diamond, and we won as we pleased. Bob Emslie was umpiring the game, but he did not notice the switch until the fourth inning, when he called me and said that he wanted me to understand that he was aware of what had been done, but inasmuch as he had not seen it he could do nothing. Well, sir, I kept those two mush balls with me all the time. I even took them on the road and put them into games. I carried them in my bosom, and it was easy to make a switch, but I was always sure to get the good ball into play when we were at the bat. That was on the road, of course. Well, those two mush balls gave us so great an advantage that we stayed in the race until I left the team and went to New York. They tried to work the mush ball gag after that, but everybody was on, and they could not get away with it. Those days everything went. I could do as I pleased, but now you can't turn those tricks because the club owners do not want their teams to resort to trickery."

NOTES.

Flood is a natural born hitter and is certain to make a reputation on the diamond.

Secretary Hubbard paid all the salaries for July immediately after yesterday's game.

Fort Wayne has the players, they all have their money and now should get together and display some ginger.

FAVORITES WON.

Slow Time Made by the Grand Circuit Racers.

Split Silk, Directum Kelley and Indiana, the Winners, Are All Entered Here Next Week.

COLUMBUS, Ohio, Aug. 5.—The events pulled off at the Grand circuit meeting here yesterday were witnessed by the largest crowd of the season and the sport proved to be first-class. The track was heavy and slow owing to the rain. Split Silk sold favorite in the first race and would have won in straight heats had she not gone off her feet in the third heat. Directum Kelley, another favorite, also made a bad break and lost the second heat. Indiana captured the third event without being pushed. Summaries:

2:27 Pace—Split Silk, (Wilson) 1, 1, 3, 1; The Swift, (Allen) 2, 2, 1, 2; Edward O., (Curry) 3, 3, 2, 5; Gypsy Red, (Rollins) 4, 4, 4, 3; George Hooff, (Murphy) 6, 6, 3, 4; Bay Leaf, (Finley) ds; Maple Stratmore, (Dwyer) ds. Time—2:13¼, 2:14¼, 2:19¼, 2:18¼.

2:24 Trot—Directum Kelley, (Kelley) 1, 3, 1, 1; True Chimes, (Goss) 5, 1, 2, 3; Olay Fullerton, (Gaskell) 2, 4, 3, 4; Fred Lader, (Maloney) 4, 2, 4, 5; Quarterstaff, (Yeoman) 3, 7, 6, 2; Lorline McGregor, (Ketcham) 8, 5, 8, 3; Nancie King, (Lairds) 7, 6, 7, 6; Viola, (Wilson) 6, 8, 6, 7. Time—2:18, 2:15¼, 2:16¼, 2:18¼.

2:11 Pace—Indiana (McCarthy), 1, 1, 1; Alloris (Lindsay), 2, 2, 10; Fairview (Allen), 4, 3, 2; Charles B. (James), 3, 4, 4; Sibilla (McCleary), 10, 5, 3; Oddity (Jacob), 5, 10, 5; Toty Wilkes (Lantz), 8, 6, 6; Newton W. (Clarke), 7, 8, 9; Neela W. (Erwin), 6, 7, 8; Pilot Medium, Jr. (Starr), 9, 9, 7; Eugarita (McLaughlin), ds. Time—2:11¼, 2:10¼, 2:13¼.

CASTORIA

For Infants and Children.

The fac-simile signature of Chas. H. Fletcher is on every wrapper.

THE SENTINEL has made arrangements with a boy at Rome City to deliver the paper each evening.

SKIN DISEASES

of every nature, from mere pimples to most malignant eczema, tetter, ringworm, itch, and all eruptions, are quickly, pleasantly, permanently cured by

HEISKELL'S OINTMENT.

This rich white ointment, smooth, soft and healthy, and is kept so by the use of

HEISKELL'S SOAP.

It is an absolutely pure soap, combined with a medical ointment and lather, soothing and healing in its effect. Sold by all druggists. 25 ointment, 25c. a box; Soap, 25c. a cake.

JOHNSTON, HOLLOWAY & CO.
361 Commerce St., Phila.

THE NATION'S PRIDE.

THE STANDARD!

Sewing Machine.

NEITHER SPEED NOR STRENGTH

-X-L-'-S-

THE STANDARD.

CALL BEFORE BUYING.

Pfeiffer & Schlatter,
38 and 40 E. Colombia St.

BICOLA PILLS

Prevent Waste, Fortify Body and Mind; Feed the Nerves; Make Flesh and Blood.

The Ideal Tonic For Men and Women

One of the best known hotel proprietors in the United States is Mr. Henry W. Lawrence, proprietor of the Bates House and Sinclair House at Indianapolis, Indiana. When a man like Mr. Lawrence tells the people everywhere to take Bicola Pills, the great blood and nerve remedy to regain their health and strength, when he tells the sick, tired and nervous that this great remedy will make them strong and well, it means something more than a man like Mr. Lawrence.

He writes that Bicola Pills gave him immediate relief from a severe attack of rheumatism and general nervousness, and he especially advises all sufferers from nervous and blood troubles to use Bicola Pills.

The Dollmetz of Philadelphia make Bicola Pills.

FORT WAYNE AGENTS.

Hoffman & Bro., distributing agents, Fleece & Eaton, H. G. Sommers, Grands Pulleys, Fitzwilliam Barry, Wm. L. Hoffman & Bro., Herts & Co., Adolph Kuelinger.

Travers' Little Liver Tatlets.—A very small pill. Turns your liver. Cures Sick Headache—Biliousness—Indigestion.

CHICAGO MUSICAL COLLEGE

Dr. F. ZIEGFELD, Pres.

Acknowledged the foremost school of musical learning. Now in the New Bldg. 202 Michigan Boul., Chicago. Entire bldg. occupied exclusively by the institute.

MUSIC, ELOCUTION, SCHOOL OF ACTING, LANGUAGES.

XIX Season begins Sept. 12, 1898.

Catalogue mailed on request. Diploma and Medal awarded to the College. Catalogue mailed free. 1y 12.16

D. D. WEISELL,
36 Calhoun St.,
DENTIST.
Painless Extracting.
Dr. Geo. H. Fairfield, Asst.

It will never happen that you can buy a purer and more wholesome article than

IMPERIAL BAKING POWDER

for your health's sake.

HIGH GRADE—REASONABLE PRICE.

MEYER BROTHERS & CO., FT. WAYNE, IND.

FOR SALE BY ALL GROCERS.

Your Head Aches To-day.

It is a small matter; but it ached two days ago, and again a week ago. You are acquiring a habit of headache. That must be stopped. The trouble is with your liver. You want a mild laxative, and then a tonic to stimulate the appetite and make the blood rich and pure.

Get your druggist for RAMON'S PILLS AND TONIC PELLETS.

CROSS & PELLENS, 96 Calhoun Street.

ADMIRAL GEORGE DEWEY.

THE SENTINEL'S Magnificent Portfolio of WAR PICTURES

Portray with striking effect and historical accuracy of detail, the events transpiring in the

BATTLE OF MANILLA BAY also SCENES THROUGHOUT THE PHILIPPINE ISLANDS

The American Army of Invasion

as it appeared in San Francisco, in camp, on parade, and embarking for its long journey towards the Southern Sea . . . . . .

Has Been Photographed.

THE SENTINEL'S series of Photographs published under the title of "Our Nation in War," is a Pictorial Record of America's Battles, that is destined to become a great educational factor, valuable alike to old and young.

TERMS OF DISTRIBUTION.

OUR NATION IN WAR will appear weekly, and will be complete in Sixteen Parts or less, as may be justified by the developments of our War with Spain. These Portfolios are offered exclusively to OUR READERS, at a nominal price of Ten Cents per copy.

Parts 1, 2, 3, 4, 5 and 6 Now Ready.

FINAL WEEK!

Grand-stand finish of the greatest and most illustrious Clearing Sale that has ever taken place in this city. Adieu to Summer--this week winds up the season with us--no stone will be left unturned to make it a banner period in point of gaining new customers. We will sell hundreds of dollars' worth of high-class merchandise at less than the cost of material. Our store shall ring with the hum of the pleased and delighted multitudes. Remember, prices are easy to quote, but it's quality only that tells the tale--it's quality backed by price that makes this the model store.

A Lesson in Money-Saving That Will Echo for Years to Come.

$11.95 for your choice of over 200 Men's Suits, pure wool, sewed with silk and lined with double strength Italian or serge, foreign and domestic materials in black, blue and brown, also plaids, overplaids and mixtures, and exposition of tailor-made suits never equaled in Fort Wayne for less than double the price.

$3.95 Men's Fine TROUSERS--Over 300 pairs of fine domestic and foreign materials, tailor-made Serges, Clay Worsteds, Cheviots and Cassimeres, small and large lots from broken Suits; if there is a pair worth less than from $5 to $6 in the lot we do not want a penny for them--See them and you will buy.

$12.00 Spring Overcoats--About 75 fine Coverts, Cheviots, Serges and Clay Worsteds, in the late box styles or regular lengths, some lined with pure silk all through, black, blue and brown, and lots of tan, ochre, drab, etc. You cannot get so well tailored and lined a garment in such grand materials elsewhere for less than $18.

These prices will make this week one to be held in grateful remembrance by our patrons. Don't stay away.

Lehman's Clothing House,

34 and 36 Calhoun St.

Dissolution Sale!

ONLY ABOUT 10 DAYS MORE.

Our Sale Will Positively Close on AUGUST 15th.

REMEMBER!

Clothing, Hats and Men's Furnishing Goods will be much higher next season, cost you double our present prices.

So Buy Now For Yourself and Boys.

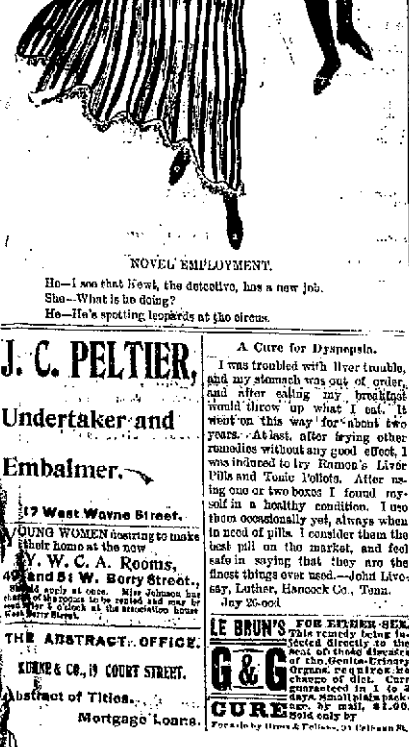

All Goods At And Below Cost.

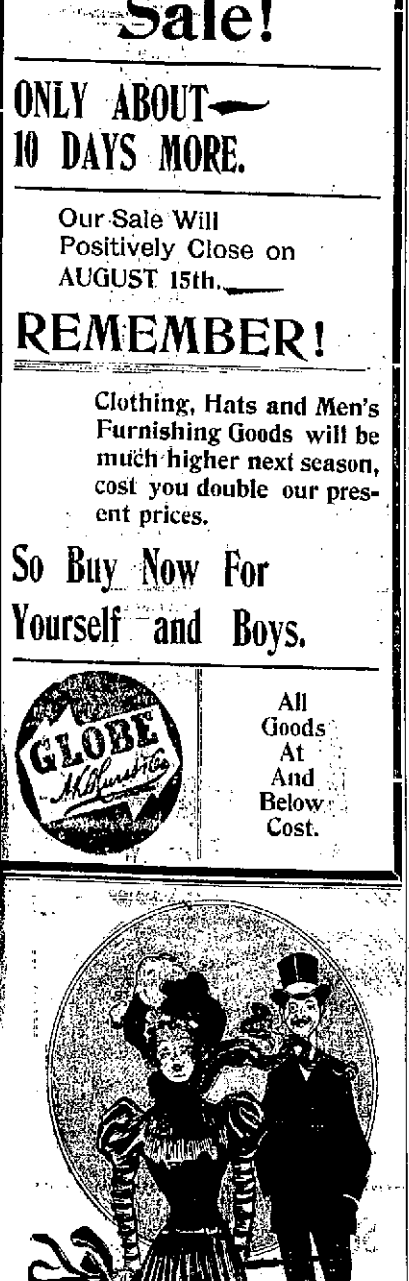

NOVEL EMPLOYMENT.

He—I see that Hawk, the detective, has a new job.
She—What is he doing?
He—He's spotting leopards at the circus.

J. C. PELTIER,

Undertaker and Embalmer.

417 West Wayne Street.

YOUNG WOMEN desiring to make their home at the new

Y. W. C. A. Rooms, 40 and 51 W. Berry Street,

should apply at once. Miss Johnson has charge of the rooms to be rented and may be seen after 5 o'clock at the association house, 51 West Berry Street.

THE ABSTRACT OFFICE.

KIMM & CO., 19 COURT STREET.

Abstract of Titles. Mortgage Loans.

A Cure for Dyspepsia.

I was troubled with liver trouble, and my stomach was out of order, and after eating my breakfast would throw up what I eat. It went on this way for about two years. At last, after trying other remedies without any good effect, I was induced to try Ramon's Liver Pills and Tonic Pellets. After using one or two boxes I found myself in a healthy condition. I use them occasionally yet, always when in need of pills. I consider them the best pill on the market, and feel safe in saying that they are the finest things ever used.—John Livesay, Luther, Hancock Co., Tenn.

Jly 26-eod

LE BRUN'S G&G CURE. FOR EITHER SEX. This remedy being injected directly to the seat of those diseases of the Genito-Urinary Organs, requires but a change of diet. Cure guaranteed in 1 to 2 days. Small plain package, by mail, $1.00. Sold only by Forsyth Bros. & Fellows, 31 Calhoun St.

BIG EXCURSION.

Over 2,000 People Go to Niagara Falls.

Promotions in the Pennsylvania Police Department—A Trainman Quietly Married—Local Gossip.

The Lake Erie and Western's Niagara Falls excursion, which left this territory last night, was of the usual immense proportions. There were sixty-seven cars, made up into seven trains, and they carried 2,100 people. The party included representatives from almost every city, town and hamlet in Indiana, Western Ohio and Eastern Illinois touched by the Lake Erie and Western lines. The trains were turned over to the Nickel Plate at Fostoria, Ohio, and the balance of the journey was made over that line. The Lake Erie and Western's Niagara Falls excursions are always well patronized. The next excursion to that resort will be over the Lake Shore road next Thursday and the following Monday, August 15, the Nickel Plate will run an excursion to the Falls.

A TRAINMAN MARRIED.

There was a quiet wedding at the Berry street M. E. parsonage last evening, the bridal party being Percy M. Henderson and Miss Cora M. Measerly. Rev. G. C. Cissell performed the ceremony. Mr. Henderson is a Nickel Plate trainman, while his bride is a well known and popular music teacher of the west end. They will reside at 168 West Berry street.

ADVANCED IN THE RANKS.

Yesterday J. C. Baker was appointed captain of the Pennsylvania company's police department at Cleveland, Ohio. For some months Mr. Baker was a lieutenant under Captain Henry Stoll and had his headquarters at Madison street, Chicago.

Lieutenant Fox has been transferred from the Fifty-fifth street station to the one vacated by Mr. Baker, and Ed Diehl, a patrolman from this city, has been advanced to lieutenant and placed at Fifty-fifth street. The latter's former place on the force has been filled by J. H. Vrosen.

Mr. Baker was the third man to leave Captain Stoll's forces for a higher office. No better material can be found anywhere than here and these promotions of the ranks indicate that Chief O. E. Bure knows where to go when he wants a captain. There are others in the service just as good as those who have been advanced and The SENTINEL expects to be called upon to chronicle more promotions in the near future.

TRAINMEN AS SPORTS PLAYERS.

Through freight business on the east and west railroads is at the minimum point and the train crews' chief occupation nowadays is looking for something to amuse themselves and prevent ennui. Some enjoy fishing, but the majority soon tire of that sport and must look elsewhere for a pastime. The Nickel Plate employes have solved the problem. They put in much of their spare time playing quoits and some of them have become experts in that line. Bert West and M. Usher are the champions, being able to make a "ringer" or "leaner" almost at will. The quoits grounds are at the foot of Moohanie street, near the Nickel Plate yards, where a dozen man are sometimes enjoyed in a game. It is a healthful and exceedingly interesting sport, particularly if the contestants are equally matched.

A GOOD SHOWING.

The report of ticket sales at the Wabash office in this city for the first seven months of the year 1898 shows an increase over the corresponding period of last year of $10,151.50. If this ratio continues throughout the year it will make an increase of over $18,000. There has also been an increase in the receipts at the freight office of the Wabash at this point, though it is not so great, perhaps, as that of the ticket sales. Surely, the Wabash company cannot complain of ill treatment at the hands of Fort Wayne.

DELAYED BY A FREIGHT WRECK.

Eastbound Wabash passenger train No. 2 was three hours behind schedule time when it pulled into Fort Wayne this morning. The delay was due to a freight wreck on the middle division of the road. The passenger train was behind the unfortunate freight and had to make a detour, hence the delay.

FOOT PAINFULLY HURT.

Martin Hengsteler, a blacksmith employed at the Bass works, dropped a heavy sledge upon his left foot last evening, badly bruising the member and possibly fracturing one of the bones. The foot immediately swelled to abnormal size and is so painful that Mr. Hengsteler can scarcely get about.

TRAINMEN WILL HAVE EXCURSION.

The Brotherhood of Railway Trainmen has decided to have an excursion to Hillsdale, Mich., soon and will make preparations for a big event. The order has invited Hon. E. V. Emrick to deliver an address at the grove in that city on that occasion and he has accepted. The date of the excursion has not been fixed.

TOO MANY BENEFIT MARKS.

During the parade of July two conductors, two engineers, one brakeman, one switchman and one fireman were dismissed from the service of the Wabash. Each had the fatal sixty demerit marks placed opposite his name. This system has been in use on the Wabash for some time. It is not very popular with many of the trainmen.

General and Local Gossip.

George Kronemiller, of the Pittsburg round house, is sick and off duty.

The electric works this morning sent a sixty-horse power generator to Evansville.

Tomorrow over 1,500 employes of the tile factories at Zanesville, Ohio, will have an excursion to Cleveland.

It is stated that 40 per cent. of the employes of the Panhandle lines were born in Ohio, including the officials.

Captain H. Stoll, of the Pennsylvania police department, returned home this morning, after two or three days spent in Chicago.

George Quldore, Nickel Plate local freight engineer, has resumed work. For a week he was the guest of friends out in the country.

The Lake Erie and Western will run excursions into Indianapolis next Sunday and the officials expect to have four trains of ten cars each.

Miss Margaret VerValin, the daughter of the Nickel Plate conductor, has gone to Albion, Mich., to visit her grandfather a few weeks.

Mrs. Delbert Wright, wife of the well known shopman, is dangerously sick with typhoid fever. Mr. Wright is kept from his work on this account.

G. C. Dohne, of the Pennsylvania offices, and Assistant Surgeon A. F. Wermuth, of the St. Joseph hospital, will go to Rome City tonight to stay a week.

George Montgomery, machinist, and Valentine Weatherhead, carpenter, are new names on the Wabash pay roll. These men commenced work in the shops this morning.

The Columbus Northern road is hereafter to be known as the Columbus division of the Detroit and Lima Northern. Within thirty days the division will be opened up for passenger business.

It having been shown that the Omaha anti-scalping ordinance was not worth the paper it is printed on, the roads are now trying to discover some other means for the protection of their revenue.

F. W. Schafer, who resumed work Monday after a four months' lay off on account of rheumatism, was again compelled to quit and go home this morning, the malady having returned. He is a boiler maker.

E. Conrady, of the Pittsburg planing mills, is now a full fledged cyclist. Last night he made the crucial test—New Haven and back—but the trip was almost too much for him and he is "laying off" to recuperate.

Affairs at the Altoona shops seem to be growing more encouraging. Several hundred of the men who were suspended a short time ago have been put to work and others who were working only five hours per day are now working eight.

Foreman P. J. Schold, who for several days had his desks out on the round house floor, moved back into his office this morning. The walls and ceilings have been painted and now present a pretty appearance.

The track laying on the Wabash from Keosport west has been completed as far as it will be done at present. Some time later, probably this fall, the track just this side of Logansport will be straightened out and the new rails will be laid there also when the work is completed.

Machinist W. T. Marks is having a serious time with an injured foot. He resumed work yesterday, but the wound became so painful that he had to quit and go home. Mr. Marks stepped upon a broken beer bottle a week ago last Saturday while bathing in the St. Joe river.

The Wabash's recent excursion to Detroit was such a pleasant affair that the company has been importuned to repeat it and has consented to do so. The affair will take place August 21 and the steamer "City of Toledo" has been engaged to haul the excursionists from Toledo and back.

The trans-Missouri lines will meet at Omaha tomorrow to take steps to form an association. This will probably be the entering wedge for another transcontinental association, but the latter can hardly be formed until the fight between the northwestern lines and the Canadian Pacific is settled.

The Santa Fe road yesterday began suit at Topeka to compel the Western Union Telegraph company to pay the revenue stamp tax on telegrams filed by the railway company. The road claims that in refusing to accept unstamped messages for transmission the telegraph company is violating a contract under which it gives the railway reduced rates and free transmission under certain conditions.

R. A. Kramer last evening celebrated the eighteenth anniversary of his birth at his home, No. 375 East Wayne street. About thirty of the young man's friends were present and passed a most enjoyable evening. Music was furnished by Prof. George Littot and John Woulson. At midnight a delicious luncheon was served.

ARE COMING HOME.

[CONTINUED FROM FIRST PAGE.]

war officials here. They say that the embarkation has already begun, and that the Louisiana, which left day before yesterday with cavalry on board, is now on her way home.

With the arrival of Shafter's army in this country every facility will be given to the troops to recuperate. This will apply not only to the sick, but to the well, as it is appreciated that the hardships through which the men have gone must have taxed the vitality even of the strongest. There will be no yellow fever cases brought to this country, as such cases can be best handled without removal. The less serious cases of sickness, not involving contagion, will be brought here if the patients are convalescing to a point where removal will be advantageous.

Surgeon General Sternberg has in view several points for patients and convalescents. The actual hospital station will probably be located at Montauk Point, where a field hospital for 500 patients is being prepared, in addition to the hospital equipment which General Shafter's forces will bring along with them.

But in addition to this, General Sternberg has in view two fine locations where the bracing mountain and lake air will help convalescents to recovery. Those points are Fort Ethan Allen, Vt., and the army post at Plattsburg, N. Y.

ALL WANT TO GO.

Regiments at Chickamauga—Park Anxious to Go With General Wade.

CHICKAMAUGA, National Military Park, Tenn., Aug. 5.—The present indications are that the seven regiments at Camp Thomas, included in General Wade's provisional expedition, will leave early next week, probably Monday or Tuesday. The regiments are in complete readiness to move and the necessary orders are being anxiously awaited. The only definite order so far issued is to the signal corps under Colonel Squires, which is directed to leave Camp Thomas for Newport News early tomorrow morning.

The corps will accompany General Wade to Porto Rico. The selection of the regiments to join the corps has created considerable discussion at Camp Thomas. A number of regiments which confidently expected to go in the next move but which were not included in the order are very much dissatisfied and are making strong efforts to yet be included. The Eighth New York is making the hardest fight to influence the war department to change the present plan for its benefit.

Wales May Visit America.

LONDON, Aug. 5.—It is reported, in connection with the Anglo-American movement, that strong endeavors are being made to get the prince of Wales to visit the United States and Canada next summer, and it is added that encouragement has been given the idea in responsible quarters.

Street Railway Men Strike.

NEW YORK, Aug. 5.—The employes of the Syracuse Rapid Transit company numbering 800 went on strike today. No cars are running.

ANIMAL DIED OF GRIEF.

Horse That Could Not Stand the Pangs of Separation.

"Speaking of the emotional life of a horse" said an old trainer, who had been listening to a story about an animal's death that was directly traced to grief, "I recall one remarkable instance of sorrow shown by a horse belonging to a circus with which I was traveling three years ago. We were performing in the little town of Talentelle, Pa., when one of the trick horses fell and sprained one of his legs so badly that he could not travel. He was taken to a livery stable and put in a box stall, the leg was bandaged and he was made as comfortable as possible. He ate his food and was apparently contented until about midnight, when the circus began moving out of town. Then he became restless and trampled and whinnied. As the caravans moved past the stable he seemed to realize that he was being deserted, and his anxiety and distress became painful. He would stand with his ears pricked in an attitude of intense listening, and then as his ears caught the sounds of the reeling wagons he would rush as best he could with his injured leg from one side of the stall to the other, pushing at the door with his nose and making every effort to escape. The stable man, who was a stranger to him, tried to soothe him, but to no purpose. He would not be comforted. Long after all sounds of the circus had ceased his agitation continued. The sweat poured from him, and he quivered in every part of his body. Finally the stable man went to his employer's house, woke him up and told him he believed the horse would die if some of the circus horses were not brought back to keep him company. At about daylight the proprietor of the stable mounted a horse and rode after the circus. He overtook us ten or twelve miles away, and, as I had charge of all the horses and was much attached to the injured animal, I returned with him. When we reached the stall the horse was dead. The stable man said that he contained for nearly an hour perfectly still and with every sense apparently strained to the utmost tension, and then, without making a sign, fell and died with scarcely a struggle. The veterinarian who was called remarked, after the circumstances were told him, that unquestionably the horse died from grief."—Washington Star.

Do Fishes Feel the Cold.

There is no doubt that fishes, particularly many of them which inhabit fresh water, feel the cold, and that this accounts for their moving in the winter to deep water, when they have the opportunity of doing so. Some fish are much more affected than others by severe cold. Seminous mentions instance of a number of fine tench having been found dead in a pond, after the break up of a frost, and, as proof of vitality in other fish, he states that, in northern latitudes, eels and perch have retained their vitality when frozen into solid blocks of ice, and that advantage has been taken of the fact to remove them from one locality to another.

Royal makes the food pure, wholesome and delicious.

ROYAL BAKING POWDER

Absolutely Pure

ROYAL BAKING POWDER CO., NEW YORK.

A TALE OF HEROISM.

CONTINUED FROM FIRST PAGE.

Lieutenants James H. Reeves and Joseph Wheeler, jr.; Capt. William Astor Chanler, Maj. R. A. Carlington, Aurelius Minster and Corporal John Landmark also deserve high commendation for courage and good conduct.

"Major West, my quartermaster, deserves special commendation for his energy and good conduct during the campaign and Major Valery Harvard and Leonard Wilson have also done their full duty. Captain Hardie and First Lieut. L. J. Roper with troops G, Third cavalry, were detailed with headquarters and conducted themselves handsomely under fire.

"The superb courage displayed by the officers and men will be specially mentioned in the reports of subordinate commanders.

"JOSEPH WHEELER,
"Major General Volunteers."

RIOTOUS STRIKERS.

Woodworkers at Oshkosh in a Violent Mood.

Strikers Desperate Attack on the Police for Guarding Non-Union Men in the Mills.

OSHKOSH, Wis., August 5.—Rioting had been resumed by the striking woodworkers here on account of the sash and door manufacturers trying to operate with non-union labor. At the Morgan plant last night a crowd of 1,000 strikers and sympathizers gathered to abuse and maltreat non-union workmen as they left the mill. Chief Wellard with a force of police succeeded in preserving a semblance of order until darkness set in when a serious onslaught on the police was made, in which several officers received bruises and cuts and Chief Wellard was brought to his knees by a stone striking him above the heart. Several shots were fired in the air and the police finally withdrew. Today the strikers again congregated and imbibed and abused non-union workmen trying to reach the Morgan mill.

Thirty policemen were dispatched to reinforce the small squad on duty there. When the police arrived the crowd set on them with stacks and stones in a vicious manner. The police used their clubs freely and the street was finally cleared at the expense of many broken heads and a score of arrests, including nine women.

The non-union crew finally reached the mill under police protection and the factory was started up with a strong force of police to keep the streets clear around the plant.

The strikers are far from subdued, however, and more trouble is promised.

A mob also congregated at the Paine plant today but no violence was reported.

WANT IT TO BE GOOD.

Another Meeting of South Side Citizens Held.

Test Prices That the Milwaukee Consent is Asked—Will Meet Again This Evening.

About seventy-five residents of the south side met last evening in the hall at the corner of Calhoun street and Woodland avenue to discuss pavements. The committee consisting of Messrs. Fuelhier, Stock and Schwartz reported that they had met the board and the contractor and invited them to be present at last night's meeting. A test made of Milwaukee cement at Chicago had proved it to be all right and the assertion was made by some in attendance at the meeting that the trouble was with the mixture. The concrete was not properly mixed. It was finally decided that if the board of works did not force the contractor to do the work properly an injunction would be secured against going ahead with the improvement. It was determined to hold another meeting tonight at which the board of works are expected to be present.

NOTES.

Waterworks Trustees Hartnett and Tegtmeyer have returned from Detroit, where they attended the convention of American Municipalities. Mr. Hartnett reports that there were more than 4,000 visitors there from all parts of the country and they were all royally entertained by Detroit citizens, especially Governor Pingree and Mayor Maybury. The next convention will be held in Syracuse, N. Y.

Contractor Guelich this morning commenced work on Fairfield avenue.

The Ladies' Social Aid society gave their annual picnic at Robison park last evening. About forty friends enjoyed their hospitality and a very pleasant time was had.

TRACK IS FAST.

Some Sensational Time Expected Here Next Week.

The Track Is In Excellent Condition and Horses Are Already Being Trained Thereon.

Excellent Work.

The Fort Wayne race track is becoming faster and faster every day. The heavy rains early in the week were a necessity and the two last days of dry weather have tended to put it on edge. Horses already at the track have been doing some fast trials and there are some surprises in store for the drivers who have participated in the early meetings.

People should know that every day's races will be high class and the races on Monday may be as good as any of the week. Especially interesting will be the contests for the Horse Review stake. Colts have been bred, petted, groomed and trained to start in this one of the largest purses ever offered for harness horses. They are certainly the best youngsters in the country and inasmuch as they are all untried no body knows but there may be a world-beater among them.

Many horses from Cleveland are expected tomorrow and by Monday morning all the stars of the country will be housed in Fort Wayne.

Among the new arrivals at the Driving park today and last night are Nobby, a promising little gelding owned by J. A. Barrett, Shelbyville, Tenn., and entered in the 2:38 trot on Monday. He has no mark and his trainer is not stuck on giving pointers on his probable speed. Hite E., entered in the Horse Review stake trot, also came in last night. Mero, entered in the 2:18 trot, accompanied by Campania Girl, in the same race, came in last night. Both had a mark last year of 2:19½ and both made a mark of 2:17¾ at Sturgis last week. Campania Girl has started seven times this year and got behind the money twice; Mero has started six times this year, got first three times, second twice and third once. Gobbolt, owned by J. J. Loch, of Goshen, entered in the Horse Review stake trot, is also here. Little Edgar, one of the guesses in the 2:10 trot, did some good work on the track this morning. He is owned by F. D. Crocker, of Rhinelander, Wis., who also has Bert Twigg with him with a record of 2:11¼. Twigg, however, will not start here. Hickwood Maid, of Menominee, Wis., is here and will go in the Horse Review stake trot. Crystalline, entered in the Horse Review trot, has been tracked for a week and is quite favorite although Ben Electrite in the same race from the Lomo Alto farm at Dallas, Texas, has more admirers than any horse on the ground. The 2:05 pace at Columbus which was to have come off today has been postponed and the likelihood is that the purse will not be paced for. Frank Bogash (driver) came home from Logansport this morning and will not go to Columbus unless he receives a telegram that the race will take place tomorrow. In case it does not Frank Bogash will be shipped home tonight.

NOTES.

Oscar Wolbrock's Wartax was distanced in the first heat of the 2:35 pace at Grand Rapids yesterday.

A telegram from Columbus says that the race in which Frank Bogash is entered there may not start tomorrow.

The World's Greatest Pyramids.

The great pyramid of Cheops is the largest structure ever erected by the hand of man. Its original dimensions at the base were 768 feet square, and its perpendicular height in the highest point is 488 feet. It covers four acres, one rood and twenty-two rods of ground, and has been estimated by an eminent British architect to have cost not less than $25,000,000.

The Pennsylvania Station.

Pennsylvania Lines.

Trains Run by Central Time.

Vestibule, Dining, Sleeping, Parlor Cars.

From Ft. Wayne to CHICAGO, PITTSBURG, BUFFALO, NEW YORK, BOSTON.

Trains depart from Pennsylvania Station, Fort Wayne, Indiana.

East Bound.	West Bound.
*5:30 a.m.	*2:40 a.m.
10:45 a.m.	
*7:00 a.m.	*10:00 a.m.
11:00 p.m.	12:05 a.m.
*3:15 p.m.	*11:15 p.m.
*9:25 p.m. (Limited)	*4:30 p.m.
11:55 p.m. (Fast Line)	*4:35 p.m.
.....	*Fort Wayne Accommodation..... 3:10 p.m.

GRAND RAPIDS & INDIANA R. R.
In Effect June 26th, 1898.

NORTH BOUND.

*For Grand Rapids and north	11:45 p.m.
	3:00 a.m.
	3:35 a.m.
*From Richmond arrives	3:45 a.m.
SOUTH BOUND.	
*For Richmond and Cincinnati	7:30 a.m.
	12:35 p.m.
	12:55 p.m.
*From Grand Rapids arrives	7:10 p.m.

*Daily. †Daily except Sunday.

NICKEL PLATE

All trains arrive at and depart from Van Buren Street Union Passenger Station, Chicago.

Uniformed Colored Porters attend first and second class, by request to Sleeping Car Conductor, insuring accommodation and clean cars enroute.

All United States Express Trains Lighted by Electricity.

EASTWARD.

	Arrive.	Depart.
Mail and Express, No. 2	3:15	3:20
Fast Express, No. 6	7:15	7:20
Toledo Express, No. 8	12:15	12:20
Day Express, No. 10	11:35	11:40
WESTWARD.		
Chicago Express, No. 3	3:45	3:50
Fast Mail, No. 5	10:45	10:50
Chicago Mail, No. 7	4:15	4:20
Pacific Express, No. 9	12:45	12:50

Daily except Sunday. †Arrive P. M. †Depart A. M.

Through Drawing Room Sleeping Cars on Nos. 2, 4 and 6 to Cleveland, Buffalo, New York and Boston; on Nos. 3, 5 and 7 to Chicago.

Meals are served in "Up-to-Date" Dining Cars. Nickel Plate Ticket Office Corner Clinton and Berry streets. Telephone 242.

WABASH

Time Table Effective June 12th.
Trains Leave Fort Wayne.

GOING EAST.

No. 2—Fast Express, Express, daily	3:20 a.m.
No. 4—Toledo Accommodation, daily except Sunday	10:45 a.m.
No. 6—New England Fast Mail, daily	12:05 a.m.
No. 24—Atlantic Express, ex. Sunday	8:10 p.m.

GOING WEST.

No. 23—St. Louis Day Express, ex. Sun.	8:35 a.m.
No. 1—Kansas City Chicago Fast Mail, daily	12:05 p.m.
No. 3—Chicago Fast Mail, daily	4:30 p.m.
No. 5—St. Louis Limited, daily	7:30 p.m.
No. 21—Day Accommodation, daily	11:00 p.m.

Telephone, Bell-Home No. 6.

THE LAKE ERIE, FT. WAYNE & WESTERN R.R.

Time Card, in Effect Dec. 26, '97.

Lv. Fort Wayne Express	4:00 a.m.
Ar. Toledo	10:40 a.m.
Lv. Fort Wayne Express	4:00 p.m.
Ar. Toledo	10:30 p.m.
Lv. Fort Wayne Accommodation for Toledo	6:00 a.m.
Mixed train leaves Fort Wayne 2:20 a.m.	

All trains run daily except Sunday.

L. S. & M. S. TIME TABLE.

NORTH.	
No. 41 leaves (except Sunday)	7:35 a.m.
No. 43, daily	4:15 p.m.
No. 111 leaves Fremont	6:00 p.m.
SOUTH.	
No. 40 arrives daily	11:25 a.m.
No. 42 (Chicago Express) daily	10:00 p.m.
No. 170 leaves Toledo (except Sunday)	4:00 p.m.

LAKE SHORE & MICHIGAN SOUTHERN RAILWAY, Fort Wayne Branch.

EASTBOUND.	ARRIVE.
No. 462 Way Freight	7:30 a.m.
No. 38 Chic. Express ex. Sunday	11:05 a.m.
No. 440 Toledo and Detroit ex. Sunday	3:00 p.m.
WESTBOUND.	DEPART.
No. 461 Way Freight	8:45 a.m.
No. 437 Detroit & Indpls. ex. Sunday	11:45 a.m.
No. 439 Detroit & Indpls. ex. Sunday	1:45 p.m.

take place tomorrow. In case it does not Frank Bogash will be shipped home tonight.

NOTES.

Oscar Wolbrock's Wartax was distanced in the first heat of the 2:35 pace at Grand Rapids yesterday.

A telegram from Columbus says that the race in which Frank Bogash is entered there may not start tomorrow.

The World's Greatest Pyramids.

The great pyramid of Cheops is the largest structure ever erected by the hand of man. Its original dimensions at the base were 768 feet square, and its perpendicular height in the highest point is 488 feet. It covers four acres, one rood and twenty-two rods of ground, and has been estimated by an eminent British architect to have cost not less than $25,000,000.

$3.60 TO Indianapolis And Return VIA Wabash R. R.

AUGUST 8 and 9.

ACCOUNT L. A. W.

For the accommodation of wheelmen wishing to attend the National Meet, League of American Wheelmen at Indianapolis, the WABASH will make the above rates on the dates indicated. Tickets good to return until August 15, 1898.

ROME CITY —AND— Return —FOR— 50c.

Every Sunday 6:30 and 8:30 A. M.

BUSINESS DIRECTORY

GROCERS.

Rohrman Bros., Fine staple and fancy groceries, 81 Broadway. Give us a trial and you will become a customer. Both Phones No. 58.

FEED STORE.

W. D. HENDERSON, Dealer in hay, straw, feed and seeds, pure oil meal, poultry supplies, etc. 67-69 E. Columbia St. Phone 144.

PLUMBERS.

McDONALD & YOEST, Practical Plumbers, Steam and Gas Fitters. 90 Wells Street. Phone 738.

DRUGGISTS.

GROSS & PELLENS, DRUGGISTS, Corner Calhoun and Wayne Streets, Phone

PHYSICIAN AND SURGEON.

DR. CARINA H. G. BANNING, L. H. HOMEOPATHIC.

PHYSICIAN AND SURGEON.

Office and residence, 193 East Berry street. Fort Wayne, Ind. Home telephone 1018 Main.

BANKS.

HAMILTON NATIONAL BANK.

Capital $200,000. Surplus $20,000.

The Hamilton National Bank will pay interest at the rate of four (4) per cent. per annum on certificates of deposit of full four months.

President—Charles McCulloch.
Cashier—John Mohr, jr.

White National Bank.

CAPITAL $200,000.
SURPLUS $60,000.

Pays 4 per cent. interest per annum on time deposits.

Safe deposit boxes for rent at $5 per annum.

Capital $350,000. Surplus $140,000.

THE OLD NATIONAL BANK

S. W. Cor. Calhoun and Berry Sts.

Stephen B. Fond, President.
Oliver P. Morgan, Vice-President.
Jared B. Foster, Cashier.
James C. Woodworth, Asst. Cashier.

PHYSICIANS.

DR. B. GARD—To ladies' suffering from sickness peculiar to their sex, consultation free at my office, 32 W. Wayne street. Telephone 348.

DR. NEISWONGER

SPECIALIST IN

Venereal Diseases and Diseases of the Kidneys. Have been extensively consulted in Calhoun street, yet will not pay rent for office. Office at Fort Wayne Drug Store.

Successor to Reuben Brothers.

J. M. BYLER, M. D.
HOMEOPATHIC.

Physician and Surgeon.

Rooms 8 and 9 Schmitz Block.
529 S. Calhoun Street.

OFFICE HOURS 9 to 11 a. m., 2 to 4 and 7 to 8 p. m.

LAWYER,
ABSTRACTOR OF TITLES,
INSURANCE,
Collection and Loan Agent.

JAMES E. GRAHAM,
Room 26, Bank Block, Fort Wayne, Ind.

Stenographer and Notary Public in Office.

INSURANCE.

D. C. FISHER.

Insurance. Real Estate. Loans.
No. 32 East Berry street.
Fort Wayne, Indiana.

D. L. HARDING,

Insurance & Loans.

Rooms 39-40 Bank Block.

WANTED.

WANTED—To buy a horse, 1100 pounds. Inquire, 1027 Allison St. 31f

WANTED—Good girl for general housework. Apply 20 West Berry. 31f

WANTED—A girl for general housework. Apply 1015 West Washington St. 31f

WANTED—A good girl for general housework. Apply 125 West Washington St. 31f

WANTED—A dishwasher and a man or woman cook at the Jewel restaurant. 31f

WANTED—If you want to secure money see "ad" on first page, first column, Room 3, Arcade, upstairs. 31f

WANTED—District manager for a life insurance company. Address, S. W., care Box 78, Sentinel office. 31f

WANTED—Girl at Mrs. Pittsgerald's Employment Office, at 36 West Washington street. Good place waiting for work. 31f

WANTED—Agents of good appearance on salary or commission. Permanent position wanted. Round, White Front House. 31f

WANTED—Collector for installment business; must run with rig preferred. Bond required. Apply Room 8, White Front House. 31f

WANTED—Young man, one thousand extra. Inclose stamp and know how to learn barber trade in eight weeks, mailed free. Moler's Barber College, Chicago. 31f

WANTED—A customer for one of the best residences left on East Wayne street; will be sold cheap on long time. Call corner Wayne and Lafayette streets. 31f

WANTED—To Trade—A late style road wagon, good as new, for a light surrey; cost $125 when new; top, seat to be good shape. Address Box H, care Sentinel. 31f

WANTED—Young man, will pay $9 weekly to one capable of handling and introducing a good collector and a good premium proposition; capital required. Address in own handwriting, Box 7, care Sentinel. 31f

WANTED—A limited number of persons to do nothing at their homes; twenty-five cents paid for every hundred words; plain, simple and good work; necessary qualifications sent for stamped envelope; no canvassing; no humbug. Address, The Shook City Business College, Shook City, Ia. 29f12

FOR RENT.

FOR RENT—Two nice unfurnished rooms. Call upstairs, 109 Lafayette St. 31f

FOR RENT—Iron Rice's hall over Hand 12 West Wayne street. Inquire at this office. 10f

FOR RENT—Store room, 50 Harrison street. Inquire L. H. Shide's Sons, 12 West Berry street. 31f

FOR RENT—Three-room flat at 59 Harrison street. Inquire of L. H. Shide, 12 W. Berry street. 10f

FOR RENT—A nicely furnished front room. Bathroom; also a good barn, at 62 Brackenridge street. 23tuep

FOR RENT—If you want money on household goods, see "ad" on first page, first column, Room 3, Arcade, upstairs. 31f

FOR RENT—Nice, bright, light, office rooms, second floor, 35 Calhoun. Inquire at room 3, Arcade, second floor front. 30f

FOR RENT—Two story brick house, at 13 English street, eight rooms; all modern improvements. Inquire of L. H. Shide, corner Berry and Harrison streets. 13f

FOR RENT OR SALE—Dwelling, 315 Madison street, 7 rooms, barn on premises; good condition and cheap. Inquire G. W. Wagner, 56 Calhoun. Phone, 92 Main. 30f

FOR RENT—House of 12 rooms; pantry, clothes closets, also barn, well, cistern, etc., opposite canning factory; suitable for boarders or a large family; rent reasonable to factory. Inquire of City Trucking Co. 29-tuc

FOR RENT—Farm of 11 acres block, rich alluvial soil for garden, dairy or farm. Stock of cattle and implements two horses. Big home; full supply of well water with cistern. On gravel road, 3 miles from city, near city limits, on gravel road. Address at Nettman & Co.'s bank, 32 East Main st., ft. Wayne, Indiana.

FOR SALE.

FOR SALE—If you want money to loan on security, see "ad" on first page, first column, Room 3, Arcade, upstairs. 31f

FOR SALE—Glass, a nice collection of rare colors, in Williams' addition, because owner lives out of city. Inquire at 229 East Washington street. 21-tuf

FOR SALE—A fine corner lot, 50x150 feet, one of the very best locations on East Wayne street; the lot is large enough for two residences and will be sold at a bargain. Call at once, corner Wayne and Lafayette. 31f

FOR SALE—One complete suit bedroom suit, tapestry covered parlor suit, oak folding bed, cook stove, Brussels carpets, one bicycle, two hanging lamps, China hanging lamp, stand or easy rocker for sale cheap. Inquire at room 3 Arcade, second floor. 30f

LOST.

LOST—At Swinney park, alligator leather purse containing a key and receipts valuable to owner only. Finder will kindly return same to Mrs. C. C. Truesdell, 120 East Wayne.

PROFESSIONAL.

DOCTOR MARY WERRY, M.D.

PHYSICIAN AND SURGEON.
Office and Residence 38 Madison Street.
Specialty—Diseases of Women. Telephone 979.
Office hours 9 a. m. to 2:30 p. m. and 7 to 8 p. m.

NOTICE!

You can get all kinds of bargains at 179 Calhoun Street.

GOLDSTINE'S

We buy anything and sell everything.

Culver Military Academy

Culver, Indiana (Lake Maxinkuckee).

Continuous military discipline, supervised study, strong training. New fire proof buildings. Brass band, special quarters, extra drills, Infantry, artillery, cavalry. Exceptional advantages, yet less popular. Send for catalogue to

Col. A. F. FLETCHER, A. M., Ill. D., Supt.

F. M. Smith & Co.

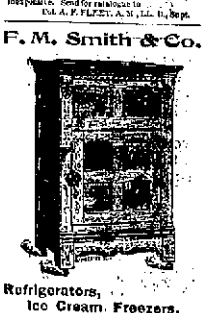

Refrigerators, Ice Cream Freezers, Screen Doors and Windows, Rubber Garden Hose At Rock Bottom Prices.

F. M. SMITH & CO., 17 Calhoun Street

A. Hattersley & Son

PLUMBERS, STEAM AND GAS FITTERS.

48 E. Main Street.

Fort Wayne, Indiana.

J. F. ZIMMERLY & CO.,

Practical Plumbers,

Gas and Steam Fitters.

No. 141 CALHOUN STREET

There is Rare Carpet News

—For This First August Week.

A large number of rolls of excellent carpets have been laid at a savings of about one-third of usual cost—an inventory stock accepting. These carpets are weight for weight and thread for thread the value of the new pattern Carpets which will come later and that will cost a good deal more. Patterns will be different, perhaps not better. A little antagonizes in buying will save a very comfortable sum for those who will have rooms to carpet this fall. You can have them laid aside and put down when you are ready.

NO WONDER DRESS GOODS ARE SELLING.

Here's some important offerings of Woolen Dress Fabrics that will make your visit here yield you a profit, a clear price gain, and as for weeks the goods will be needed. These are Wool Novelties and many Silk and Wool.

At 25c a yard—Wool Novelties that sold at 50c.
At 39c a yard—Wool Novelties that sold at 75c.
At 50c a yard—Wool and Silk and Wool, real value 85c.
At 65c a yard—Wool and Silk and Wool, worth up to $1.00.
At 79c a yard—Wool and Silk and Wool, reduced from $1.25.

These handsome bargains will all be placed upon the counters for easy inspection.

At the cloth counter inventory lays out three special bargains in black and blue, all wool Cheviots, 56 inches wide—suitable for Women's Skirts and Men's Suitings. Prices $1.00, $1.25 and $1.50—reduced one half.

A handsome bargain for housekeepers—hotel keepers—boarding houses and barbers. Inventory lays out some nice pickings in all linens.

Three lines 54-inch Cream Damask Table Linen, 25, 39 and 50c
Three lines 72-inch Cream Damask Table Linen, 37½, 49 and 75c.
Five lots Hemmed Huck Towels, 9c, 12½, 17c and 20c.
100 oz ounce—Genuine French Perfumes, several odors we wish to close out—bottles furnished.
Machine Needles—the best, 50 a paper—all makes constantly on hand.

The Rurode Dry Goods Co.

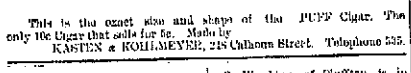

This is the exact size and shape of the PUFF Cigar. The only 10c Cigar that sells for 5c. Made by
KASTEN & KOHLMEYER, 218 Calhoun Street. Telephone 555.

Clean White Teeth!

You can have them by using the.....

U. S. DENTISTS'
PURE TOOTH POWDER.

For sale by all druggists. Ask for it—use it.

Manufactured only by—

U. S. DENTISTS,
16 Calhoun Street. Fort Wayne, Ind.

FOR OUR TRADE.

Choice Michigan Apples, 35c peck.
Choice Celery, 15c bunch.
Nice Large Potatoes, 55c bu.
All City Flour down to $3.75 bbl.
Home Grown Tomatoes, 50 qt.
Large Freestone Peaches, 25c basket.
Country Butter, 18c lb.
Fancy Water Melons, 12 to 25c.
Plums 35c basket.
Fine Lion Poultry.
Large Bottle Pickols, 15c.
White Cloud Soap. Save your wrappers, they are worth money.

Coverdale & Archer.

We have Money to Loan on Farm and City Real Estate, at 5, 5 1-2 and 6 per cent. Interest. Loans closed at once.

THE J. F. SCHELL LOAN AND INVESTMENT CO.,
25, 26, 27, 28 and 29 PIXLEY-LONG BLOCK.
Telephone No. 625. Office open evenings.

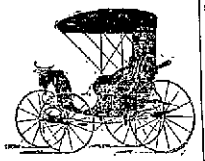

HERE TODAY, GONE TOMORROW,

Applies to a good many people in this world, BUT NOT TO ME. I own my own buildings and consequently have no rent to pay. AM HERE ALL THE TIME and carry the largest stock in Fort Wayne

JOE. W. BELL,

11 and 13 E. Columbia St.

Carriages, Phaetons, Buggies, good Wagons and Harness.

ROBISON PARK.....

THEATRE.

2:30 Afternoon. **RAIN OR SHINE** 8:15 Evening.

DANCE and CONCERT

In the dancing pavilion every evening after the performance.

MUSIC BY THE PARK ORCHESTRA.

FOR FISHERS' Sundays only. Cars leave transfer station for the park 9:00, 9:30, 10:00, 10:30, 11:00, 11:30 a. m. Round trip 10c, 5c and 3c.

Pickled Herring, Caviar, Cervelat and Salami Sausage. Dill Pickles. Mustard. Cider Vinegar and White Wheat Vinegar.

AT J. G. STRODEL,
13 Harrison Street.

For Sale

On Easy payments

Or exchange for improved city property. 49 lots on Spy Run Ave. Inquire

A. G. BARNETT, Agt.

E Wecking, of Bluffton, is in the city.

Jos. H. Loch, a prominent citizen of Goshen, Ind., is visiting in the city.

Mr. and Mrs. A. E. Masters, of Angola, were registered at the Randall hotel last evening.

Misses Katie and Lulu Dillonloch entertained friends last evening in honor of Misses Lizzie and Katie Alter, of Toledo.

Mr. and Mrs. H. J. Schloll and son Lloyd, of Chicago, are guests of Mrs. N. H. Hanson and Mrs. H. C. Eastwood, 'No. 149 Columbia avenue.

E. V. Emrick has been invited to address the K. P.'s at their picnic at Swinney park, August 11. Mr. Emrick also makes an address at a polo raising in Leo, August 13.

Frank W. Rawles, of Little Rock, and his father, W. Rawles, of Lima, Ind., were visitors in Fort Wayne last evening. This morning the Messrs. Rawles went to Winona.

We offer honest bargains in all grades of Wall Paper. Inspect our elaborate stock, which cannot fail to please.

HEINE & ISRAEL,
123 Broadway.

7-12

BASE BALL

Tomorrow. Springfield vs. Fort Wayne. Game called at 3:30. 312

FOR RENT.

True Blue's hall, over 10 and 12 West Wayne street. Inquire at this office. 301f

NO ADVANCE!

Best Tomatoes, 10c can.
Red Salmon, 10c can.
½ lb Mustard Sardines, 5c can.
25c Sweet Pickles, 15c bottle.
California Apricots, 8c lb.
California Peaches, 8c lb.

S. GANZER.
257 East Lewis Street

Winona Summer School

Winona Lake, Indiana.
Season 1898.

Eminent Professors—Nine Institute Departments—Six Weeks Jul y 5-August 12.
JOHN M. COULTER, Ph. D., Principal.

VERTICAL WRITING.

Mr. J. H. Woodruff, supervisor of Penmanship Indianapolis Public Schools will give a two week's course in the theory and practice of Vertical Writing beginning Monday, July 18th. Terms for the course $2.00.
For full announcement address

Geo. W. Benton, Registrar,
Winona Lake, Indiana.

SAVE YOUR MONEY

By Depositing it With the
Allen County Loan & Savings Association,
82 East Berry Street.
Tenth New Plan. Shares $1.00 each per month. Matures in nine years and seven months.
No Fines or Membership Fee.

No Pain! No Gas!

TEETH EXTRACTED WITHOUT PAIN.....

A Painless Method Has Given Universal satisfaction to Hundreds and has proven a success in Fort Wayne.

Our Success is Due to

Painless Dentistry and Cheap Prices for First Class Work.

Plates That Fit, Fillings That Stay in and Root Treatment.

NO PLATES REQUIRED

SPECIAL SUMMER PRICES!

And a Protective Guaranty Given With all Work.

We examine your teeth free of charge and tell you exactly what your work will cost.

BOSTON DENTAL PARLORS,
71 Calhoun Street.
Four Doors North of Bridge.
Hours: 8 a. m. to 6 p. m. Sundays by appointment.
Lady Attendant.

The Evening Sentinel.

FRIDAY, AUGUST 5, 1898.

One Flag. One Country.

OUR TELEPHONES.

Business Office - - - - - - - - No. 1213.
Editorial Rooms - - - - - - - - No. 250.

Today's Thermometer.

THE SENTINEL'S thermometer registered as follows:

9 a. m.	77
12 noon	82
1 p. m.	84
2 p. m.	85
3 p. m.	86

The Weather.

WASHINGTON, Aug. 5.—For Indiana: Generally fair tonight and Saturday; warmer tonight; southerly winds.

NEWS NOTES.

Rev. Harris is visiting in Cleveland.

Miss Emma Hubert will leave Monday for Bay View.

Mrs. John Evans and children left today for Bay View, Mich.

Mrs. Anna R. Long left yesterday for an extended visit in Chicago.

Henry Lander, of Hamilton, Ohio, is the guest of friends in the city.

A drunk, arrested by Officer Dickson, paid a fine of $1 and costs.

Miss Elizabeth Evans has returned from a visit in Oxford, Ohio.

Mr. and Mrs. John Aman, of Toledo, are visiting friends in the city.

Frank N. Watt, of Richmond, Ind., was registered at the Wayne today.

Miss Edna Pierce, of Chicago, is visiting Mr. and Mrs. L. B. Larmour.

Rev. James M. Looper will occupy his pulpit in Westminster church Sunday.

Miss Clara Scherlundy left for Huntington last evening for a two weeks' visit.

Miss Sadie Rockhill returned yesterday afternoon from a visit in Goshen, N. Y.

Miss Eva Strass has returned from a visit with Miss Sadie Goodman, of Hartford City.

Miss Lizzie Johnson returned today from an extended visited with relatives in Chicago.

Miss Lottie Binca, of Frankfort, Ind., will be the guest of Miss Gertrude Willdig this week.

Miss Stella Germain will entertain a few friends at her home, No. 31 Garden street, this evening.

Mrs. Arthur Wells, of Chicago, is the guest of her cousin, Miss Minnie Anderson, at the Bursley residence.

Mr. and Mrs. O. G. Hill leave early next week for a trip down the St. Lawrence and a visit in New Hampshire.

Justice H. F. Evans went to Rome City this afternoon, where he will remain until Monday morning with his family.

Mrs. Jennie Goodwin and daughter, of Kendallville, are the guests today of Mrs. A. L. Griebel. They are on their way east.

Mr. and Mrs. O. G. Hill will leave in a few days for a trip down the Delaware river and among the mountains of New Hampshire.

A little son of Mr. and Mrs. Peptmeyer, of Caroline street, fell from a swing yesterday and broke his right arm. The fracture was reduced by Dr. Miller.

Miss Florence Kemp entertained with a "seedy party" Wednesday evening at her High street home in honor of Miss Bell, of Leipsic, Ohio. The first prize was awarded to A. Shroeder and the consolation prize to Miss Minnetta Becker.

The R. and M. society, with their husbands as honorary members, met at the home of Mr. and Mrs. Edsall. Ice cream and cake were served. The table was most beautifully decorated with the national colors. A very enjoyable time was had by those present.

The First A. O. U. W. band, at a meeting last evening, changed the name of the organization to the Olympia Band of Fort Wayne. The band has been organized and is now a stock company, with W. A. Hall as president; J. E. Miller, vice president, F. E. Schreeve, recording secretary; Thomas Nelson, financial secretary; Herman Gable, treasurer.

Peaches, Blackberries and Melons for This Afternoon.

Large shipment Michigan Peaches 80c bushel; small baskets, 10c.
Fancy Elberta Peaches, 35c basket.
Red Currants, 8c quart.
Michigan Whortleberries, 8c quart, or $3.00 bushel.
Fresh Watermelons, down to 10c.
Nutmeg Melons, 10 and 6c each.
Bartlett Pears, 2 for 5c.
Tragedy Plums, 7c and 10c dozen.
Best Messina Lemons, 20c dozen.
California Navel Oranges, 30c dozen.

WHITE FRONT HOUSE.

MONEY TO LOAN

On real estate or personal security. C. F. PFEIFFER, Rooms 6-7, Bass Blk. 217

Miss Caroline Colvin left last evening for Michigan City.

Mr and Mrs. J. M. Barrett will leave Monday for the seashore

Miss Lillie Wilding will return tomorrow from a visit to Chicago.

Little Irma Graffe entertained a few of her little friends yesterday.

Frank Nordinger, of Philadelphia, is visiting in the city for a few days.

Miss Lena Glass will leave next week for a visit with friends in Cincinnati.

Attorney Thomas is attending a state meeting of Maccabees at Goshen.

The R. and N. society met at the home of Mrs. Sutton for their regular bible study.

Harry Murphy, of Chicago, is the guest of Albert Jacobs and other friends in the city.

Mrs. G. K. Fairfield and daughter have returned from Dayton, Ohio, after a month's visit

Miss Daisy Henley, of Wabash, arrived today and is the guest of Mrs. Darwin S. Myers.

Mr. and Mrs. W. H. McIlrath and son, Will, will leave next week for Fitchburg, Mass., to reside.

Mrs. Xavier Getty and children, of Grand Crossing, are visiting Mrs. A. Hoffman, of Force street.

Mrs. L. P. Horton, of Indianapolis, is visiting Mrs. Dr. J. W. Thompson, of 9 East Wayne street.

Mr. and Mrs. Lewis Elder have gone for a two weeks' trip around the lakes. Mr. Elder is in poor health.

Miss Anna Philley went to Auburn today, where she is to give a reading this evening under the auspices of the W. C. T. U.

Mr. and Mrs. A. M. Baxter leave for their guests Rev. and Mrs. Buchanan, of Mauch Chunk, Pa.; also Mrs. Cenik Shank and Miss Baxter, of Wilkesbarre, Pa.

Mr. and Mrs. Charles Dick and children, of Hartford City, are here visiting Policeman D. P. Heller, 113 Poplar street. The visitors made the journey here in a carriage.

Mr. and Mrs. D. C. Looper, of Huntalls avenue, gave a surprise party in honor of Miss Lorena Baker, of Chicago. The evening was passed in playing games, etc.

A amusing sight on East Columbia street during the noon hour today was the efforts being put forth by Connolman Poison to capture a coon that had escaped on that thoroughfare.

The Ladies' Aid society of the St. Paul M. E. church will have an important business meeting tonight at 8 o'clock at the church and all the ladies of the congregation are invited to be present.

Mrs. Angeline M. Lindsey has issued invitations to the marriage of her daughter, Gertrude Elmira, to Fred Ewing Zollars, on Wednesday evening, August 17, at 8 o'clock in the First Baptist church.

James B. White, jr., gave a "stag" dinner party at his home, at 366 East Wayne street, last evening. The guests were most royally entertained by one of the most genial of hosts, and the banquet was delicious and served delightfully.

Herbert Cramer was very pleasantly surprised last evening at his home on East Wayne street by a number of his friends who came to assist him in celebrating the eighteenth anniversary of his birth. Games and music were enjoyed and supper was served at a late hour.

A picnic at which the guests had a very good time, was given at the Foster farm yesterday, in compliment to the guest of Miss Elinor Bond. Miss Alice Foster was the hostess. Mr. and Mrs. Foster, Mrs. Bond and Mrs. Overmeyer chaperoned the young people, who were Margaret Hughes, Elinor Bond, Charles Barrett, Nelson McLain, Charlie Hanna and Carl Dietlor.

The "Queen Cantata," given at the Trinity M. E. church last evening was much enjoyed. The sprightly exercises of the children and the responses of the queen and princesses proved Prof. Ballers to be a skillful leader in such work. "The Trip to Fairyland" and the "Spinning Wheel" were especially pleasing, in fact the children entertained so well that the cantata will be repeated this evening.

A DAINTY DISH.

With the Delicate Sweet of Grape-Sugar.

The meat eater and the vegetarian alike are charmed with the new food, Grape-Nuts. They have a crisp taste, with the delicate flavor of grape-sugar, and are entirely ready for the table without any necessity for cooking whatever. Made by Postum Co., Battle Creek, Mich.

Grape-Nuts furnish one of the daintiest dishes ever placed on a breakfast table.

For an Advertisement of the New Hawaiin Mandolin

I will on Monday, Tuesday, Wednesday and Thursday sell musical instruments and strings at cost. J. H. Bismen, 117 Hanna street, corner Lewis. 312

Juicy and Fine Flavored.

The Greatest Grocery is receiving daily from Michigan some very nice, juicy and fine flavored cling Peaches. This is an early variety and very plentiful now, and we would advise our customers that expect to put up any clings to do so at once. Price today, 80c bushel, basket included; one fifth bushel 17c.

Home grown Pears, 15c peck.
Lawton Blackberries, 8c quart; 80c case.
Big Blue Huckleberries, 10c quart.
Missouri Watermelons, 10c each.
Spring Ducks, dressed, 10c lb.
Old and Spring Chickens, live and dressed, at

THE GREATEST GROCERY.

Howard M. Atkins, of Wabash is in Fort Wayne today.

Mr. and Mrs. Arthur Hadley have returned from a visit in Chicago.

Miss Clara Zollars and Charle Zollars are visiting in Macomb, Ill.

Mrs. Parmele will return Monday from a two months' visit in Chicago.

Dr. and Mrs. Merz are entertaining Mr. and Mrs. Freytag, of Baltimore.

Mrs. Thomas Hathaway, of New Haven, is the guest of Miss Emma Koons.

Mrs. Newell Ransom is entertaining her sister, Mrs. H. J. Stelzel, of Chicago.

Mrs. Ohnhaus entertained friends this afternoon at her home on Harmer street.

Mrs. Chris Wyborney is lying dangerously ill at her home on East Lewis street.

Fred Starkey and daughter Mary have returned from a visit at Buffalo and Niagara.

Liberty township, Knights of Labor, will give a picnic at Swaney park on Labor day.

Yesterday Misses Lena Paul and Lizzie Honieyer left for Milwaukee for a two weeks' visit.

Miss Ella Fertbman returned to her home in Indianapolis today after a visit with Miss Augusta Hornack.

Miss Lulu Laubach entertained a few friends at tea last evening. Later the guests enjoyed a ride to Robison park.

There will be a meeting in the Custer house tonight for the purpose of organizing a new German Building and Loan association.

Mrs. W. H. Mesler and daughter, Miss Laura, of Van Wert, Ohio, were guests in the city for a few hours yesterday. They were en route to Mackinac Island.

Dr. C. E. Jackson, of Beaver Falls, Pa., is in the city visiting Dr. J. E. Miller. The doctors are old schoolmates having graduated from the same medical colleges. This is Dr. Jackson's first visit to Fort Wayne and he is well pleased with his old schoolmate's home.

This morning Joseph Elf, a prominent farmer, fell from a load of wheat at the corner of Calhoun and Columbia streets and was quite seriously bruised about the head and face. He was picked up and carried into Jacobs' liquor store, where he was cared for by Mrs. Jacobs. Officer Dickson took the team to Troesteel's mills, where the wheat was delivered.

APPOINT VIEWERS.

Petitions Filed for Three New Ditches Today.

The Commissioners Appoint Viewers—Items Gathered in and About the Courts.

The commissioners this morning received petitions for two new ditches in Eel River township, and one in Scipio. Viewers were appointed as follows:

Gorrell, ditch, Scipio township—P. S. Anstutz, Stephen A. Heath and Charles Hillett.

McCormick ditch, Eel River township—Nathan A. Johnson, John Bryan and William Hagan.

Ort ditch, Eel River township—Gottlieb Yamley, O. B. Wiley and Charles Dunn.

RESTRAINING ORDER.

In chambers this morning Judge Dawson issued an order restraining Louis Kepp from disposing of his property and from molesting his wife, Emily, who has applied for a divorce. The defendant is in jail at the present.

COURT NOTES.

"Jack" Walker, of Sheldon, yesterday pleaded guilty to the charge of trespass preferred by Mary Thomas and was fined $1 and costs. He settled this morning.

In the superior court Levi Moffor commences proceedings to quiet title against John P. Lindsley et al. R. B. Dreibelbiss is plaintiff's attorney.

Henry and Jacob Krauskopf have filed their bonds as executors of the estate of Peter Krauskopf, deceased.

The last will and testament of the late William G. Callaghan was today filed for probate. He leaves $150 to his sister-in-law, Margaret Egan; $50 to his son, Ambrose; $150 to the pastor of St. Patrick's Catholic church; $300 to be held in trust by Fulmer Delaney for the education of his grandson, William, and the balance of his estate to his son, Bernard J. W. P. Breen is appointed executor.

The county commissioners were in Montpelier this morning examining the stone quarries there. They will need stone for bridges and decided to see the Montpelier stone.

Deputy Sheriff Lindemuth went to Springfield township and brought to the city Mrs. Ann Susannah Ohler, who has been declared of unsound mind. She will be taken to the Richmond asylum. Mrs. Ohler is the wife of Jacob Ohler.

The petitioners for the Imbach ditch in Jefferson, Jackson and Maumee townships, have filed a motion to dismiss their petition. Later a new petition will be filed.

LICENSED TO WED.

Charles E. Beahrs and Minnie Neimeyer.
John McCarty and Dora Vigel.
Percy M. Henderson and Cora M. Moseely.

THE FAIR.

$1.69 sample shoes, 98c.
$2.00 sample shoes, $1.10.
Knee suits, 49c.
Dress plaids, 4c.
Millinery and summer goods, cost.
Best laundry soap, 15 bars, 25c, at

THE FAIR,
4 and 6 Harrison street.

Subscribe for THE SENTINEL.

MR. LOSE DEAD.

Sick Many Months, But Not Considered in Danger.

Was a Resident of Fort Wayne Many Years and Worked in Shops a Quarter of a Century—Other Deaths.

Henry J. Lose, the veteran shopman, died at 2:30 today after an illness of nearly a year. The deceased had been able to walk about until recently, being down town last Saturday. A widow and one son, the latter being Cyrus J. Lose, the well known painter, survive him. Mr. Lose was one of our old citizens and worked for many years in the Pittsburg shops. He was seventy-one years old. The funeral arrangements will be announced tomorrow.

HICKMAN.

The death of Merlin Hickman, the son of Mr. and Mrs. John Hickman, of 19 Poplar street, occurred at a late hour yesterday afternoon. The cause of death was scarlet fever. The child was six years and seven months old. The funeral will take place at 3 o'clock this afternoon from the residence and will be private.

AMAN.

The funeral of Miss Matilda Aman will take place at 8:30 o'clock tomorrow morning from the residence and at 10 o'clock from St. Mary's Catholic church.

SCHELL.

Mrs. Anna Schell, mother of J. F. Schell, died at Bryant, Ind., last night. The remains will be brought to this city for burial tomorrow. Mrs. Schell was seventy years of age and along with her husband, expected to move to this city next week to reside, having rented a house in Lakeside.

WOOLEY.

Merlin D., the five-months-old son of Mr. and Mrs. John Wooley, of No. 221 Francis street, died this morning of cholera infantum. The funeral services will be held Sunday afternoon at 1 o'clock from the residence. Interment at Lindenwood.

OSTMANS.

Charles, the four-weeks-old child of Mr. and Mrs. William Ostmann, died of cholera infantum at 5 o'clock this morning at the home, No. 411 High street.

LIKE CHILDREN.

Cervera Embraced the Captain of His Flagship.

Spanish Admiral Leaves His Prison on Parole and Visits the Wounded and Sick Officers.

New York, Aug. 5.—An Evening Post special from Norfolk, Va., says Admiral Cervera and his son, Lieutenant Cervera, arrived here this morning from Baltimore. They left Annapolis, where they have been prisoners of war for several weeks, on parole yesterday afternoon, having been granted special permission to visit Captain Concha, commander of the admiral's flagship, Maria Teresa, and the other Spanish sick and wounded at the naval hospital here. The steamer flew her hunting in honor of the admiral, and a launch lay at the pier ready to receive the distinguished prisoners. Lieutenant Commander R. M. G. Brown, retired, met the admiral and his son as they stepped ashore from the launch and it was with difficulty that they pushed their way through the crowd. At the naval hospital the Spanish admiral was received by a guard of honor and at once was conducted to Captain Concha's room.

This was the first time they had met since that fatal dash out of Santiago harbor. The meeting was a pathetic one, the admiral and captain embracing one another like children. The admiral then visited Lieutenant Noval, of the Pluton, who lost a leg, Doctors Nicoli and August, of the Vizcaya, and the scenes were equally affecting when the former chief entered the ward where the Spanish sailors are. Their faces lit up and they embraced him as best they could, their joy being plainly visible.

The admiral took lunch with Medical Director Cleborne, and it is said he will remain here several days.

Board of Works.

The board of public works met last evening, but transacted only a small amount of business. A petition for a sewer between Barthold and Orchard streets from High street to Third street, was received and placed on file. A few minor sidewalk bonds were approved.

The board approved the assessment rolls for the improvement of the alley between Wayne and Washington streets from Harrison street to Webster street. The assessment rolls for the improvement of the alley between the same streets and extended from Union to College street were also approved.

The assessment rolls of the building of sidewalks from Elm street to Bluff street on Main street, were approved.

THE NEW KEYSTONE

Another large shipment of fine Michigan Peaches, 1-6 bush. baskets at 17c per basket or 50c per bushel, basket included.

The Finest Home Grown Blackberries at 7c per qt. or $2.00 per bu.

Extra Fancy Michigan Blackberries, 8c qt. or 75c per case of 16 qts.

Fancy Red Plumbs, 1-5 bu. baskets, at 25c per basket.

Extra Large Indiana Watermelons, 15c each; Gem Mellons, 3, 5 and 8c each at

THE NEW KEYSTONE,
238 and 240 Calhoun St.

Persons leaving the city for the summer can have THE SENTINEL sent to their address at 10 cents per week.

THE MARKETS.

Chicago, Aug. 5.—Wheat—Aug., 69c; Sept., 69⅞@70⅛; Dec., 73⅞@¾; May, 77⅞c.
Corn—Aug., 33⅞@¾; Sept., 35⅛@⅜; Dec., 33⅞@¾; May, 36⅞@⅞.
Oats—Aug., 21⅞@¾; Sept., 21⅝@⅞; May, 24⅞@¾.
Pork—Aug., $8.95; Sept., $9.00; Oct., $9.00.
Lard—Aug., $5.27; Sept., $5.32; Oct., $5.37; Dec., $5.42.
Ribs—Aug., $5.20; Sept., $5.22; Oct., $5.25.
Barley—Cash No. 3, 34 to 40c.
Flax—Sept., 92c; Oct., 92c.
Rye—Aug., 45c; Sept., 42½@43c.
Timothy—Aug., $2.32.

Ham and Eggs are Dirt Cheap at The Greatest Grocery.

Fine Sugar Cured Hams, 8c lb.
Fresh Country Eggs, 8c dozen.
2-lb can Excellent Corn, 6c.
3-lb can Excellent Tomatoes, 8c.

THE GREATEST GROCERY

$2.00 to Chicago and return, via Pennsylvania, next Sunday. Train leaves at 3:55 a. m. 3w,7,1,s, tf

Just 6 days more of the great cost sale of fine musical instruments, at 3-2t P. DORNSDORF'S, 88 Calhoun street.

BASE BALL

Tomorrow. Springfield vs Fort Wayne. Game called at 3:30. 312

BARGAIN GEMS

FOR TOMORROW.

Sale of Skirts, Shirt Waists, Hosiery, Underwear, Dress Goods, Prints, etc.

About the Last Opportunity You will have this Season of Buying Reliable Up-to-Date Merchandise for One-half Price.

100 pieces Full Standard, Light Calico.
10 yards for 25c (sold to adults only.)

2 1-2c per yd.

100 pieces Cream Ground, Challie and Turkey Red Calico.

2 1-2c per yd.

25 dozen odd lots of Ladies' Imported and Domestic Black Hose, worth 35c and 50c per pair; all sizes.

Your choice the pair 10c.

Children's Ribbed Hose, extra quality, black, double sole. Sizes 5½ to 9; any size. This sale

2 pairs for 15c.

Shirt Waists.

15c for Waists, worth 39c.
25c for Waists, worth 50c.
39c for Waists, worth 75c.
49c for Waists, worth $1.00.

Linen and Duck Skirts.

39c for Linen Skirts, worth 75c.
75c for Linen Skirts, worth $1.50.
98c for Linen Skirts, worth $1.98.
98c White Duck Skirts worth $1.50.

$3.98 For your choice of Fine Figured, All Silk Skirts.

5 pieces, 40 inch All-Wool Serge in black and navy; regular 75c value. Tomorrow's price

50c per yd.

Respectfully,

Abdill & Taft,

Arcade, West Berry St.

—FOR—
WHITELY EXERCISER

Develops and Beautifies the Bust and produces a clear, transparent complexion. It insures HEALTH as well as BEAUTY.

Price from $1.50 to $5.00.

—Sold only by—
FREESE & RANKE,
Pharmacists 58 Calhoun St.

Fort Wayne Trust Co.

CAPITAL $200,000.00.

Cor. Main and Court St.

Pays interest on deposits of $1.00 and upwards.

Loans made at a reasonable rate of interest.

W. C. T. U.

Lunch Counter at the Entrance of Swinney Park.

Ice Cream, Lemonade, Cakes and Sandwiches for sale from 4:00 o'clock each evening. Stop and have an ice cold.

Houses Built on Easy Payments.

I have choice lots on Smith St., one block from street car. Price $175, small cash payment, balance on monthly. Will build you a house to suit. While on and I will call on you.

PHILIP WYSS, Carpenter,
N. E. cor. Oliver and Smith St.

LOANS TO

Salaried People.

(Ladies' or Gentlemen) on their own names.

ROOM 3, ARCADE, UPSTAIRS.

The Boston Store

CLEARING SALE OF ALL SUMMER GOODS!

All Light Colored Dimities sold at cost.
All Dark Colored Dimities sold at cost.
All Organdies sold at cost.
All Fancy Percales sold at cost.

We are showing many new Fancy Outings for Fall.
We have opened up new Colored Dress Goods for Fall.
New Black Dress Goods for Fall.
Special low prices on all Table Linens.
Special low prices on all Towels.
Special low prices on Bleached and Unbleached Muslins.
Special low prices on all Ribbons.
Special low prices on all Laces

Do Your Trading at the Boston Store. Our Bargains Are Great Money Savers.

Wm. Hahn & Co.,

THE BOSTON STORE.

Clearing Sale

—In Our—

Tailoring Department.

All $40 and $38 Suits, Reduced to $28.00.
All $35 and $30 Suits, Reduced to $25.00.
All $27 and $25 Suits, Reduced to $20.00.
All $22 and $20 Suits, Reduced to $16.00.

First-Class Trimmings in All Suits. Work Guaranteed.

J. G. THIEME & SON,

Cornor Columbia and Clinton Streets.

EBERSOLE PIANOS!

Best in—TONE, STYLE, WORKMANSHIP.

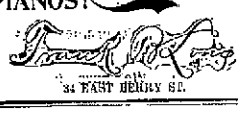

34 EAST BERRY ST.

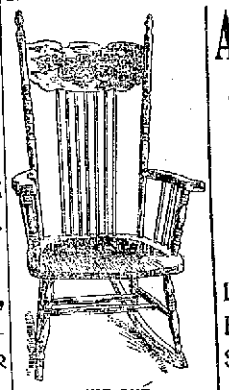

LIKE CUT.
99c.

Another Car Load

OF THOSE

Large Size, Full Solid Seat

ROCKERS.

A BARGAIN!

99c.

Sale to Begin

Monday, August 8,

At 8 O'clock Sharp.

Come early, you cannot afford to miss this opportunity.

No Telephone or Mail Orders Received. Will Not Sell Any to Dealers.

We have a few of the LEONARD CLEANABLE REFRIGERATORS which we will close out less than cost to make room for fall stock.

INDIANA FURNITURE CO.

FORT WAYNE IND.

56 Calhoun St. 28 W. Main St.